



Inventory of Freshwater Lakes in Bhutan



Cryosphere Services Division
National Centre for Hydrology and Meteorology
2025

Contributing Authors:

Karma, Specialist II : write up, compilation and layout of the entire report

Data set compilation and mapping carried out by:

Phuntsho Tshering, Principal Hydromet officer

Sonam Lhamo, Principal Hydromet officer

Tshewang Jamtsho, Hydromet officer

Arun Puri, Hydromet officer

Amber Bdr. Rana, Hydromet Technician

ACKNOWLEDGEMENT

The Cryosphere Service Division (CSD) under the National Centre for Hydrology and Meteorology (NCHM) would like to acknowledge with sincere appreciation the individuals, institutes/organizations and agencies whose support contributed to the successful completion of the freshwater lake mapping activity.

The Division expresses its profound gratitude to the management of NCHM for their unwavering guidance and institutional support throughout the implementation of this activity, particularly for facilitating the provision of additional financial resources required for its completion.

We also extend our sincere appreciation to the Lingzhi Dungkhag Administration for their invaluable support, especially in coordinating the arrangement of porters and pack ponies. Their assistance was fundamental to the successful execution of field activities in remote and environmentally challenging regions of the country.

The team acknowledges Dr. Sonam Wangchuk currently working in ICIMOD, Nepal for his contribution provided in terms of technical guidance in preparation of this report.

The team is deeply grateful to the helpers, cooks, and horsemen who formed an integral part of the field team. Their dedication, resilience and unconditional support were essential to the smooth conduct of field operations.

Lastly, we would like to thank all individuals, organizations and institutes who were involved either directly or indirectly in this activity for their cooperation and contributions which collectively ensured the successful completion of this work.

EXECUTIVE SUMMARY

This study provides a comprehensive inventory and spatial analysis of freshwater mountain lakes in Bhutan, leveraging Sentinel-2 satellite imagery processed via the Google Earth Engine (GEE) platform. A total of 2,391 lakes were mapped across nine major river basins and sub-basins, covering 55.56 km² ($\approx 0.144\%$ of Bhutan's total land area). The Puna Tsang Chu sub-basin contains the highest number of lakes (769), while the Nyera Ama sub-basin has the fewest (13).

The mapping approach combined automated extraction using the Normalized Difference Water Index (NDWI) with semi-automatic manual refinement in GIS, enhancing accuracy and mitigating errors from shadows, misclassified terrain, and shoreline deviations. Validation using field-based shoreline data from five prominent lakes yielded an average RMSE of ± 0.0095 , indicating highly reliable outputs within acceptable uncertainty levels.

This inventory serves as a critical baseline for understanding the distribution, size, and spatial characteristics of Bhutan's freshwater lakes. It is an essential resource for water resource management, hydrological research, cryosphere studies, and climate change impact assessments. Furthermore, it establishes a foundation for long-term monitoring of lakes, supporting analysis of temporal changes driven by climate variability, land use dynamics, and human activities.

Table of Contents

Acknowledgement

Executive Summary

| | |
|---|----|
| Introduction..... | 1 |
| Definition | 1 |
| Data Set..... | 2 |
| Methodology..... | 2 |
| Numbering of Freshwater Lakes..... | 3 |
| Automatic Delineation of freshwater lakes..... | 3 |
| Semi Automatic Delineation | 5 |
| Freshwater lake Attribute | 5 |
| Accuracy | 5 |
| Freshwater lake in Bhutan | 7 |
| Basin wise Distribution of Freshwater Lakes | 9 |
| Amo Chu Basin..... | 9 |
| Wang Chu Basin | 9 |
| Puna Tsang Chu Sub Basin | 10 |
| Mangde Chhu Sub Basin | 11 |
| Chamkhar Chhu Sub Basin..... | 12 |
| Kuri Chhu Sub Basin | 12 |
| Drangme Chhu Sub Basin..... | 13 |
| Nyere Ama Chhu Basin | 14 |
| Dhansiri Sub Basin | 15 |
| Conclusion | 15 |
| Reference: | 17 |

ANNEXURE

Introduction

Major river systems in Bhutan flow from north to south, originating in the glaciated terrains of the northern part of the country. These river systems are fed by numerous tributaries sourced from diverse hydrological components, including precipitation, snowmelt, freshwater mountain lakes, and wetlands. Bhutan is considered one of the richest countries in South Asia in terms of water availability, with an estimated per capita water availability of 94,500 m³ per annum. However, due to the country's rugged terrain and limitations in water resource management infrastructure, only about 1% of the total freshwater generated annually is utilized.

Water plays a critical role in the daily lives and socio-economic development of Bhutan. The country generates approximately 70,576 cubic hectometers (hm³) of freshwater annually, of which only about 1% is consumed domestically, while the remaining 99% drains downstream into India. Of the total water consumed within Bhutan, 86% is used by the agricultural sector, 4.5% for domestic purposes, and 9.5% for industrial uses (NEC, 2016).

Several scientific studies and research initiatives have been carried out on water resources in Bhutan, covering a wide range of topics including water supply and sanitation, water quality, irrigation, glaciers and glacial lakes, hydro-economics, hydropower potential, and water scarcity. A limited number of studies have also focused on water source mapping (Phuntsho, J., 2023; Tobgay, S., 2021). However, these studies were largely confined to water sources used by local communities or those with potential for future exploitation. Many were geographically limited to specific dzongkhags (districts) or to water sources within community boundaries.

A comprehensive national-level inventory of freshwater lakes—particularly mountain lakes, which are an important component of water resource stock-taking—is currently lacking. Existing studies indicate that factors such as climate change, deteriorating water quality, increasing frequency of floods, rapid urbanization, and economic development have collectively contributed to emerging water scarcity issues in the country.

In this context, the National Centre for Hydrology and Meteorology (NCHM), a scientific and technical organization mandated to work on cryosphere, hydrology, and water resources in Bhutan, has initiated an effort to map and compile a national inventory of freshwater lake, with a primary focus on freshwater mountain lakes.

Definition

NCHM adopts a broad interpretation of freshwater bodies, which includes, but is not limited to, glaciers, glacial lakes, mountain lakes (including reservoirs), rivers, streams, and wetlands. However, the present study focuses exclusively on freshwater mountain lakes. Glaciers and glacial

lakes are excluded from this inventory, as a separate and regularly updated inventory already been published by the Centre.

Accordingly, this inventory includes all freshwater mountain lakes visible in satellite imagery, irrespective of their size, elevation, or geographic location. The identification and delineation are based on Sentinel-2 satellite imagery, with glacial lakes explicitly excluded.

Data Set

Google Earth Engine (GEE) is a cloud-based geospatial processing platform that provides access to extensive satellite datasets along with powerful computational capabilities. These features make GEE an effective tool for mapping freshwater bodies at both spatial and temporal scales.

In the present study, Sentinel-2 Multispectral Instrument (MSI) imagery from 2024 was used as the primary dataset, and all processing was carried out using the GEE platform. In addition, basin boundary shapefiles obtained from the Hydrology and Water Resources Services Division (HWRSD) were used to delineate river basins and sub-basins.

Post-extraction rectification of the mapped water bodies was conducted using high-resolution Google Earth imagery by overlaying the extracted polygons to verify and refine their spatial accuracy.

Methodology

The mapping of freshwater lakes was carried out at the basin and sub-basin level. In the present work, inventories were prepared for freshwater lakes within nine major basins/sub-basins: Amo Chu, Wang Chu, Punatsang Chu, Mangde Chu, Chamkhar Chu, Kuri Chu, Drangme Chu, Nyera Ama Chu, and Dhan Siri Chu.

There are two primary approaches for extracting water bodies from Sentinel-2 imagery: automatic and semi-automatic techniques. Fully automatic extraction methods rely entirely on software algorithms with minimal human intervention, which can result in higher error margins and misclassification of features. In contrast, semi-automatic techniques combine automated processing with expert interpretation and manual correction, leading to improved accuracy and higher-quality outputs.

Given these considerations, a combination of automatic and semi-automatic approach was adopted for this study. A comprehensive workflow illustrating the methodology for extraction and delineation of freshwater bodies is presented in Figure 1. Since the primary objective of the study is to take stock of all freshwater lakes present within each basin and sub-basin, no specific criteria—such as minimum area thresholds or elevation limits—were applied. All visible freshwater bodies identified in the satellite imagery were mapped.

Numbering of Freshwater Lakes

Freshwater lakes within each basin and sub-basin were assigned unique identification (ID) numbers in sequential order. Each ID consists of the basin or sub-basin name, followed by the acronym **FWL** (Freshwater Lake), and a serial number.

The serial numbers were assigned in a clockwise direction, starting from the freshwater body located at the extreme western (left-hand) side of the basin or sub-basin. For example, **AmoChu_FWL_01** represents the first freshwater lake identified in the Amo Chu basin, located at the extreme western boundary of the basin.

Automatic Delineation of water Bodies

As illustrated in Figure 1, the fully automated component of the water body extraction was implemented using Google Earth Engine (GEE), a cloud-based geospatial processing platform. Sentinel-2 Multispectral Instrument (MSI) imagery served as the primary data source and was accessed through the GEE image collection.

The selected Sentinel-2 scenes were processed to generate a high-quality, high-resolution median composite image for Bhutan. This composite was produced by applying a series of temporal and spatial filters to minimize temporal inconsistencies and spatial noise. In addition, cloud cover filtering and pixel-level cloud masking were applied to further enhance image quality and reduce atmospheric contamination.

Water bodies were extracted from the composite image using the Normalized Difference Water Index (NDWI), which exploits the strong absorption of water in the near-infrared (NIR) region and its high reflectance in the green spectral band (McFeeters, 1996). The NDWI is based on the normalized ratio between the green and NIR bands, which enhances water features while suppressing surrounding non-water surfaces by leveraging their spectral reflectance differences. The index is defined as:

$$\text{NDWI} = \frac{\rho_{\text{Green}} - \rho_{\text{NIR}}}{\rho_{\text{Green}} + \rho_{\text{NIR}}} \quad (1)$$

where ρ_{Green} and ρ_{NIR} represent surface reflectance values in the green and near-infrared bands, respectively.

Although an NDWI threshold value of 0.3 is commonly used for water feature extraction, a lower threshold of 0.15 was applied in this study to improve the detection of small and optically subtle freshwater bodies. While the use of a lower threshold enhances water feature extraction, it also increases the potential for misclassification of spectrally similar non-water features, thereby necessitating subsequent expert-based validation and manual refinement.

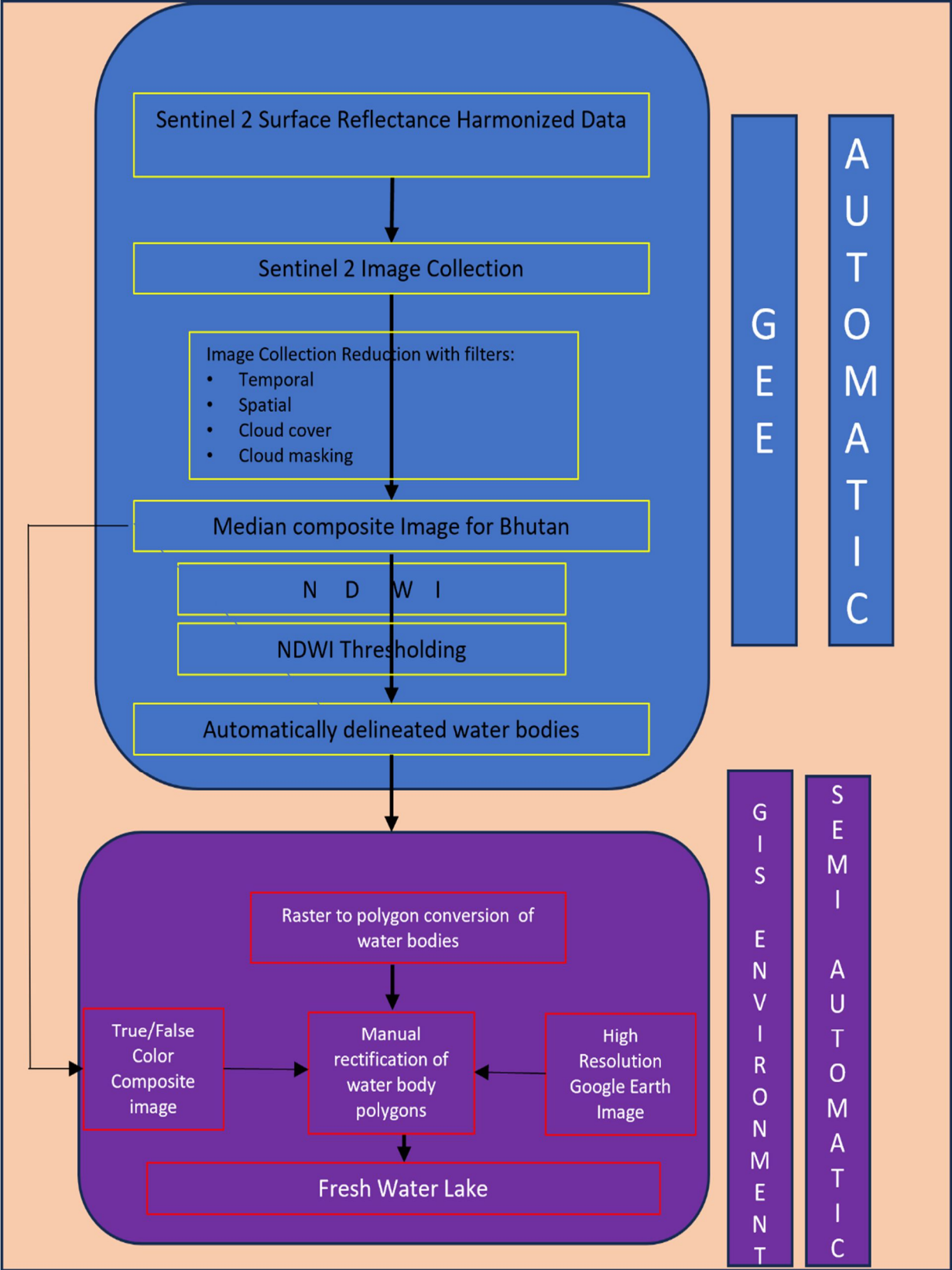

Figure 1: Schematic diagram showing the methodology adopted for extracting freshwater bodies.

Semi Automatic Delineation

Water features extracted through the automatic delineation process may still contain classification errors, including misidentification of terrain shadows, inaccuracies in shoreline delineation, and confusion with other topographically or spectrally similar features. To address these limitations, a semi-automatic delineation approach was adopted.

The semi-automatic method incorporates expert interpretation to manually correct errors identified in the automatically extracted outputs. All refinement procedures were conducted within a Geographic Information System (GIS) environment, primarily using ArcGIS and QGIS software.

Raster-based water features generated from the automatic extraction were first converted into vector polygon datasets. These polygons were subsequently overlaid on high-resolution Sentinel-2 true-color and false-color composite images to assess spatial consistency and feature accuracy. In addition, Google Earth Pro was used as an independent reference dataset due to its availability of high-resolution imagery and three-dimensional terrain visualization capabilities. Misclassified features, including incorrect shoreline boundaries and non-water features erroneously identified as water bodies, were manually edited and corrected through visual interpretation.

Freshwater Bodies Attribute

The finalized polygon dataset of freshwater lakes were further processed in ArcGIS and QGIS to derive relevant attribute information. In the present study, the extracted attributes include geographic location, elevation, and surface area of each freshwater lake. The complete attribute tables are provided in the Annex of this report.

Accuracy

Since the primary data used for mapping are satellite imageries processed through a cloud-based geospatial analysis platform, the derived outputs are inherently subject to a degree of uncertainty. To minimize these uncertainties and improve the reliability of the results, several precautionary measures and post-processing rectification steps were implemented.

First, Sentinel-2 images with minimal cloud cover and reduced shadow effects were carefully selected and filtered at the data ingestion stage within the Google Earth Engine (GEE) environment. This ensured that only the highest-quality imagery was used for subsequent analysis.

Second, the automatically generated freshwater body polygons were overlaid on high-resolution satellite imagery available through Google Earth. Visual interpretation and manual editing were then performed to correct positional inaccuracies, misclassified features, and shoreline deviations.

Despite the application of these precautionary and rectification measures, the final output products may still contain residual errors. Various approaches can be used to quantify such uncertainties; in the present study, the Root Mean Square Error (RMSE) method was adopted to estimate mapping

accuracy. This approach was selected due to the availability of field-based shoreline data for a subset of freshwater lakes.

The RMSE was computed by comparing the surface area of freshwater lakes mapped in the field using Global Positioning System (GPS) measurements with the corresponding lake areas delineated from satellite imagery. The accuracy assessment follows the methodology described by Samjawal et al. (2020) and is expressed using the following formulation:

$$\text{Root mean square Error (RMSE)} = \sqrt{\frac{\sum_{i=1}^n (A - a)^2}{n}}$$

where **A** represents the area of a freshwater lake measured in the field using GPS data, and **a** represents the area of the corresponding freshwater lake polygon derived from satellite imagery.

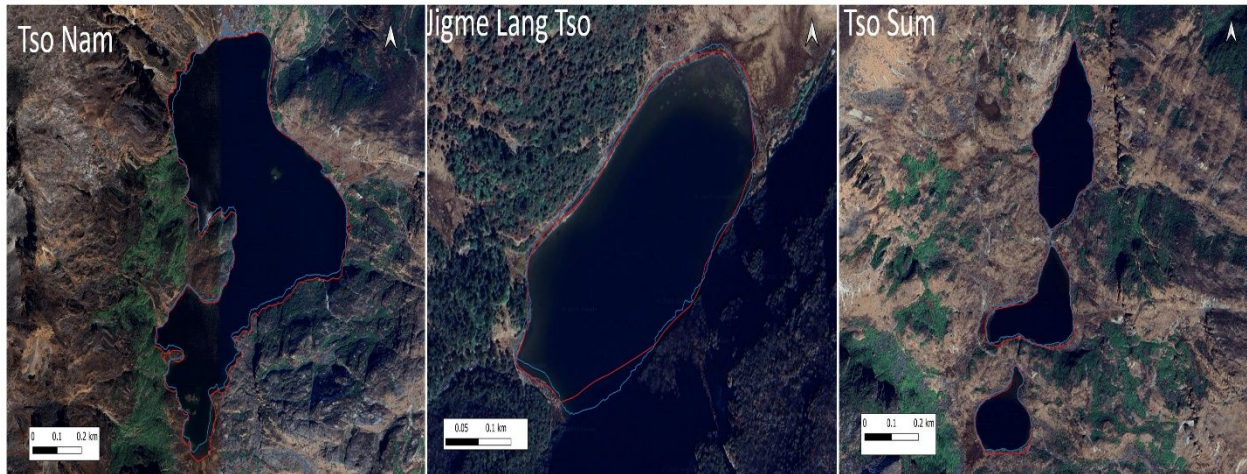

Figure 2: Comparison of shoreline map between dGPS and satellite-based method for error calculation (Blue line: dGPS field data; Red line: mapped using semi-automated method)

To estimate mapping uncertainty in the present study, physical shoreline surveys were conducted for five prominent freshwater lakes: Jime Langtso, Tso Nam, and three adjacent lakes collectively referred to as *Tso Sum* in the Wang Chu basin (Fig.2). Shoreline mapping was carried out using a Trimble Global Navigation Satellite System (GNSS) receiver following a differential GPS (dGPS) surveying approach to ensure high positional accuracy.

For each lake, the surface area derived from the field-based shoreline survey was compared with the corresponding lake area estimated through remote sensing analysis using the methodology described above. The differences between field-measured and satellite-derived areas were quantified, and the Root Mean Square Error (RMSE) was computed to assess mapping accuracy.

The average error across the five lakes was found to be ± 0.0095 . Given that Sentinel-2 satellite imagery served as the primary data source for the mapping exercise, this level of error is considered

to be in strong agreement with expected accuracy levels. The result falls well within acceptable uncertainty bounds, particularly when accounting for potential temporal mismatches between field survey dates and satellite image acquisition, as well as seasonal variability in lake extents.

Freshwater Lakes in Bhutan

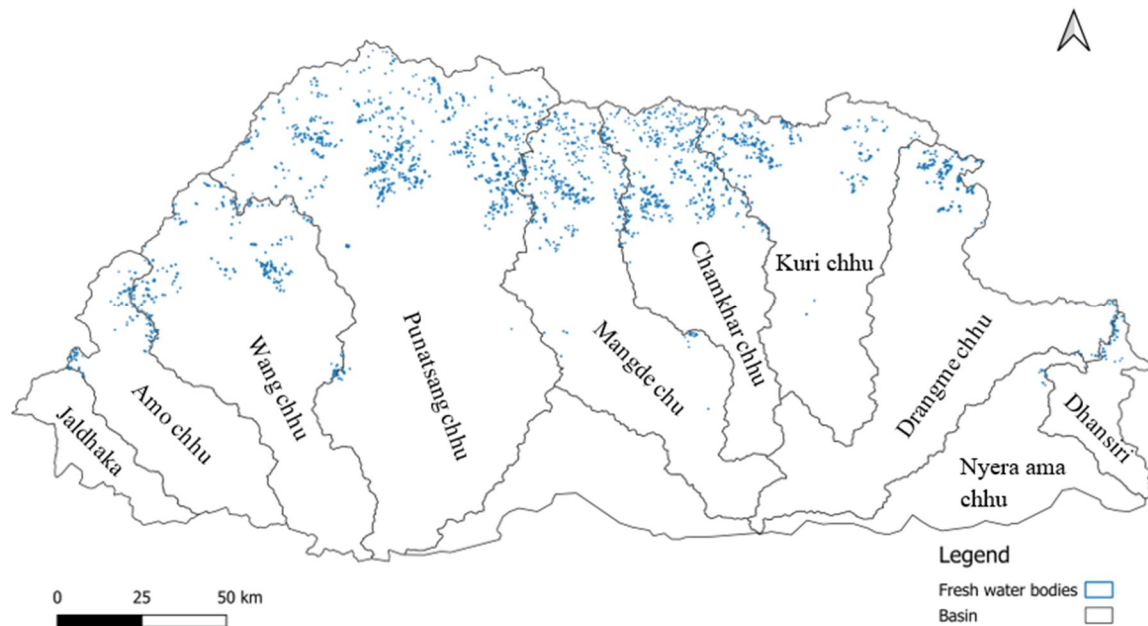

Figure 3: Map showing freshwater lakes in Bhutan

Figure 3 presents the total number and spatial distribution of freshwater lakes across Bhutan, categorized by basin and sub-basin. A total of 2,391 freshwater lakes were mapped nationwide. Collectively, these mountain lakes cover an area of 55.56 km², representing approximately 0.144% of the country's total land area.

Among the sub-basins, the Puna Tsang Chu sub-basin contains the highest number of freshwater lakes, with 769 lakes covering a total area of 19.22 km² (Figures 4 and 5). In contrast, the Nyera Ama sub-basin has the fewest lakes, with only 13 mapped, occupying a cumulative area of 0.11 km² (Figures 4 and 5).

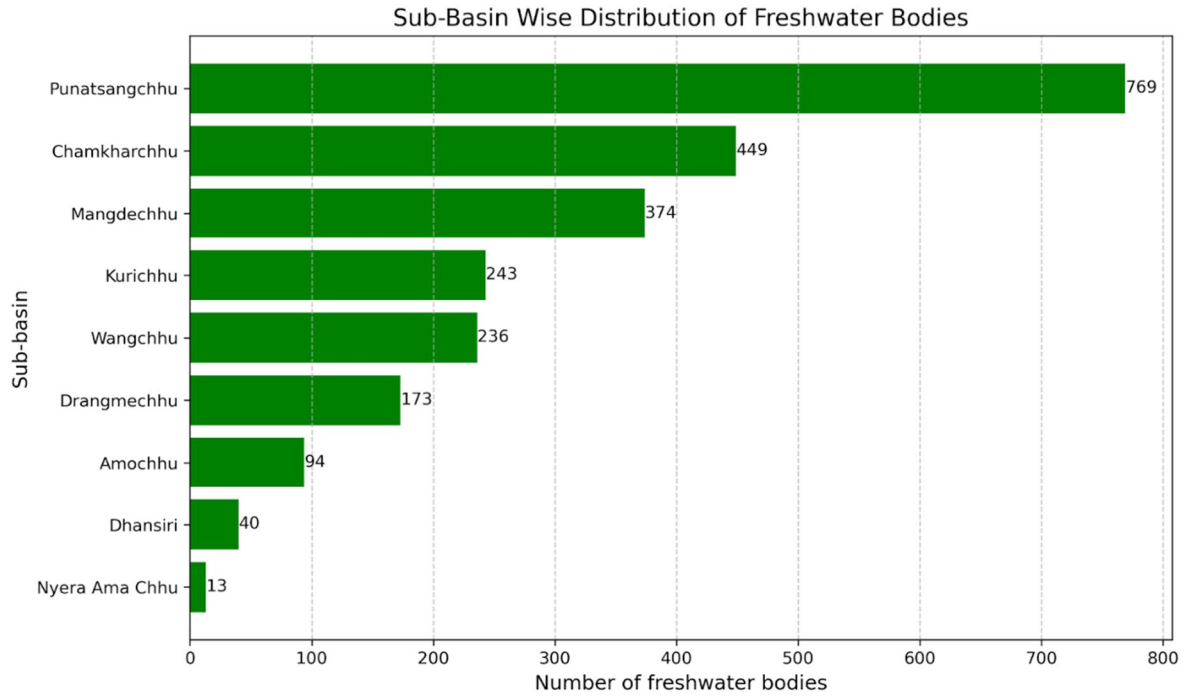

Figure 4: Basin/sub basin wise distribution of freshwater lakes

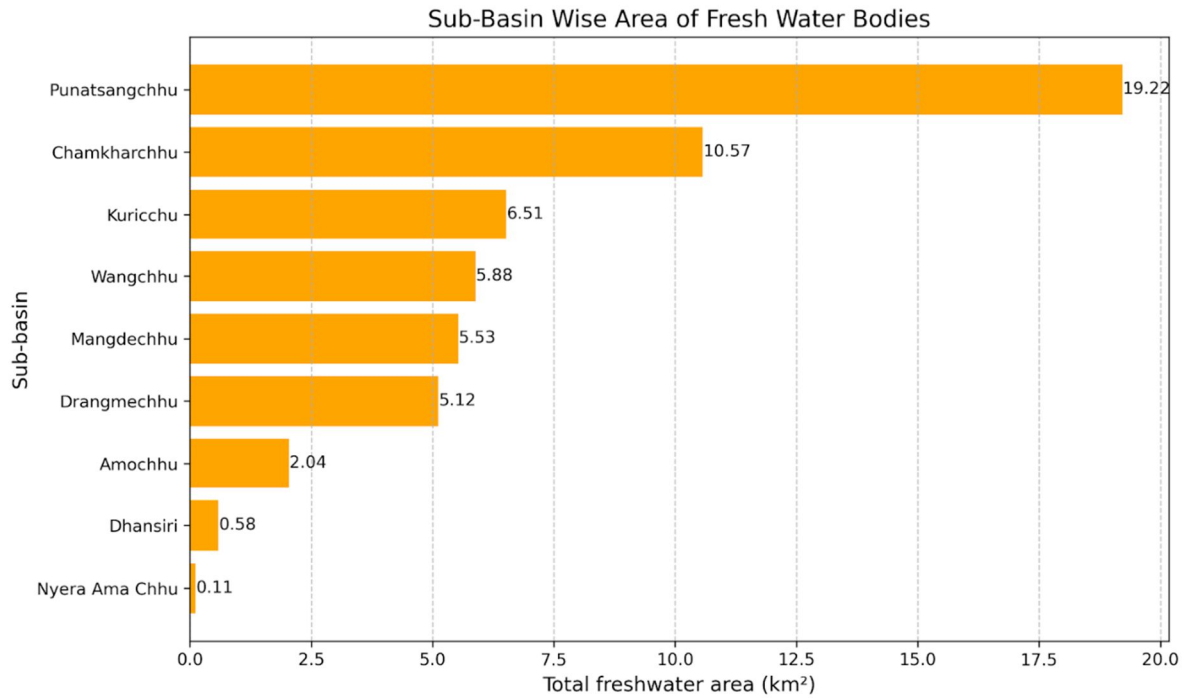

Figure 5: Basin/sub basin wise area distribution of freshwater lakes

Basin wise Distribution of Freshwater Lakes

Basin and sub basin wise distribution of freshwater lakes are presented in the following section.

Amo Chu Basin

There are 94 freshwater lakes mapped in this basin. The largest freshwater lake was found to be the lake with ID Amo_FWL_51 with a surface area of 0.2257 km² located at 4140 m a.s.l.. The freshwater lakes in Ammo Chhu basin covers an area of 2.04 km². The distribution pattern and location of the freshwater lakes are shown in Fig.6.

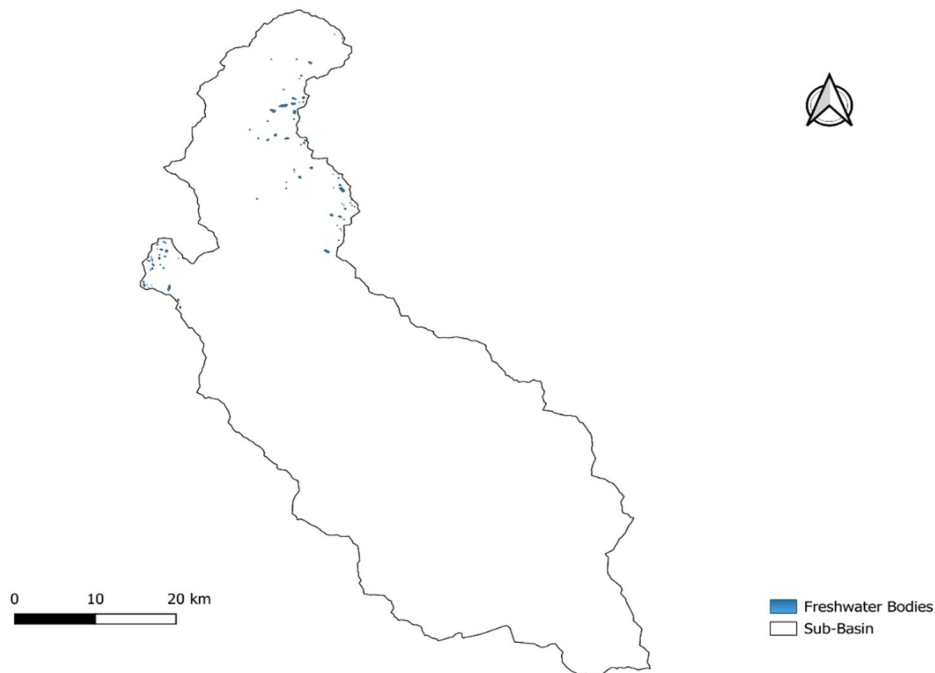

Figure 6: Distribution of freshwater lakes in Amo Chhu Basin

Wang Chu Basin

In total there are 236 freshwater lakes mapped in Wang Chhu basin occupying an area of 5.88 km². Lake Wang_FWL_128 is the largest lake in the basin with a surface area of 0.4517 km² located at 4314.60 m a.s.l. The distribution pattern and the locations of the lakes are shown in Fig. 7.

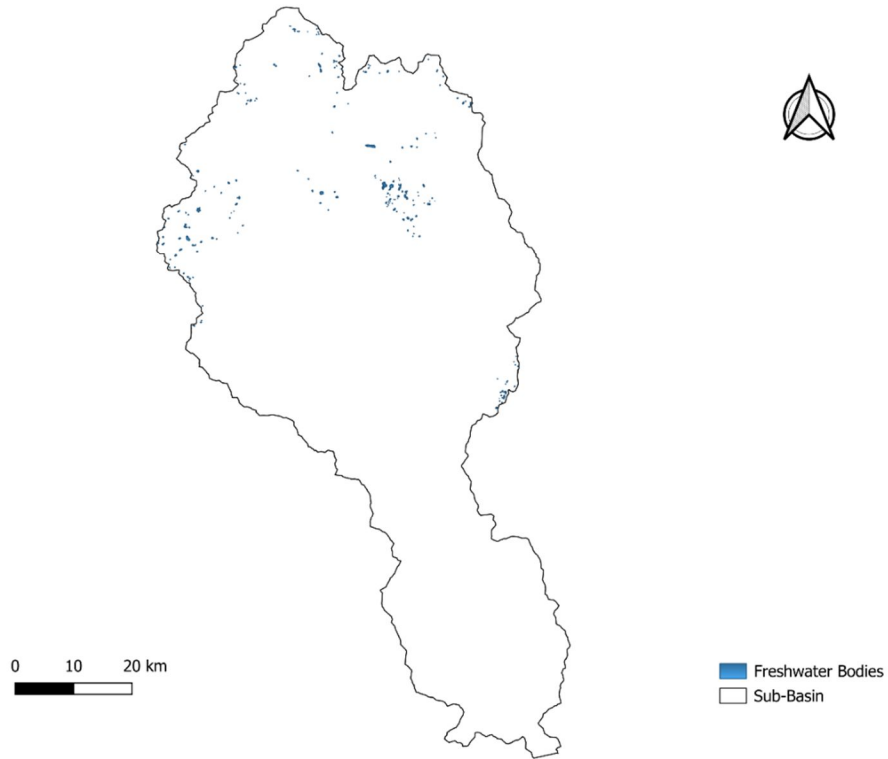

Figure 7: Distribution of freshwater lakes in Wang Chhu Basin

Puna Tsang Chu Sub Basin

Puna Tsang Chu basin has the highest number of freshwater lakes with a total number of 769 lakes mapped. The largest lake is puna_FWL_737 with a surface area of 0.7428 km² located at 4758.30 m a.s.l. Freshwater lakes occupy an area of 19.22 km² in total in the sub basin and their distribution and locations in the sub basin are shown in Fig 8.

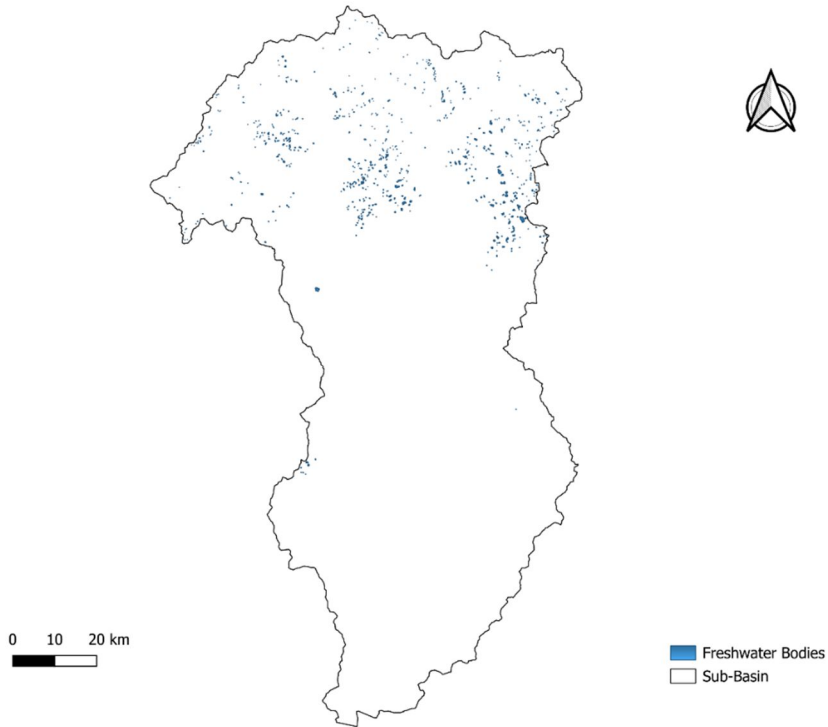

Figure 8: Distribution of freshwater lakes in Puna Tsang Chhu sub basin

Mangde Chhu Sub Basin

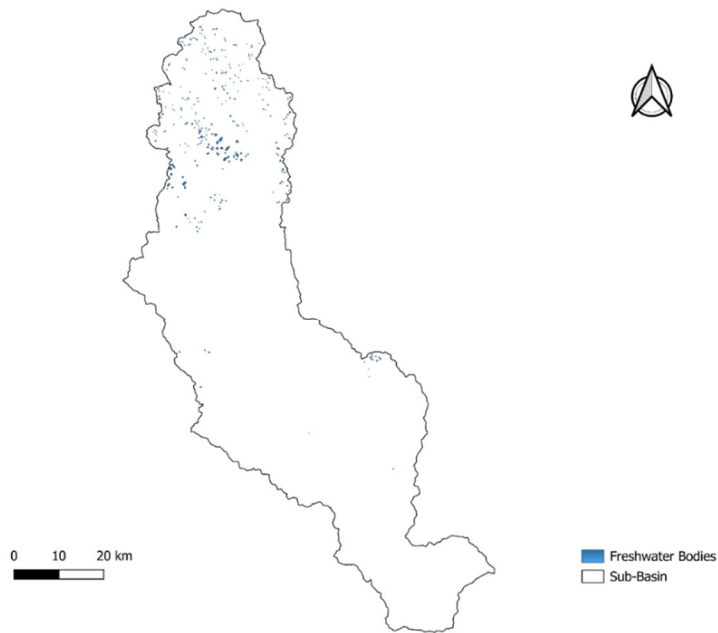

Figure 9: Distribution of freshwater lakes in Mangde Chhu sub basin

There are 374 freshwater lakes mapped in Mangde Chu sub basin with a total area covering 5.53 km². The largest lake is Mangde_FWL_172 with a surface area of 0.2926 km² located at 4701.20 m a.s.l. The distribution along with the location is shown in Fig 9.

Chamkhar Chhu Sub Basin

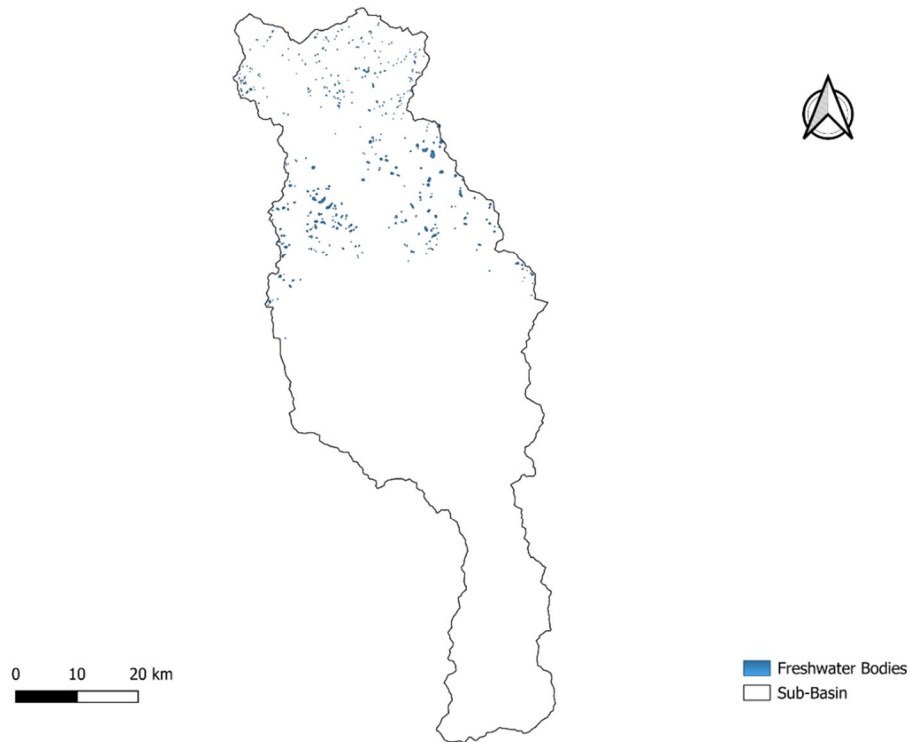

Figure 10: Distribution of freshwater lakes in Chamkhar Chhu sub basin

Chamkhar Chhu sub basin has 449 freshwater lakes occupying an area of 10.57 km². The largest lake Cham_FWL_404 located at 4136.60 m a.s.l. has a surface area of 0.5294 km². The distribution and location of the freshwater lakes in Chamkhar Chhu sub basin is presented in Fig.10.

Kuri Chhu Sub Basin

243 freshwater lakes are mapped in Kuri Chu Sub basin occupying an area of 6.51 km². The largest lake in the sub basin is kuri_FWL_147 located at 4367.30 m a.s.l. with a surface area of 0.4097 km². Their distribution with the location in the basin is shown in Fig.11.

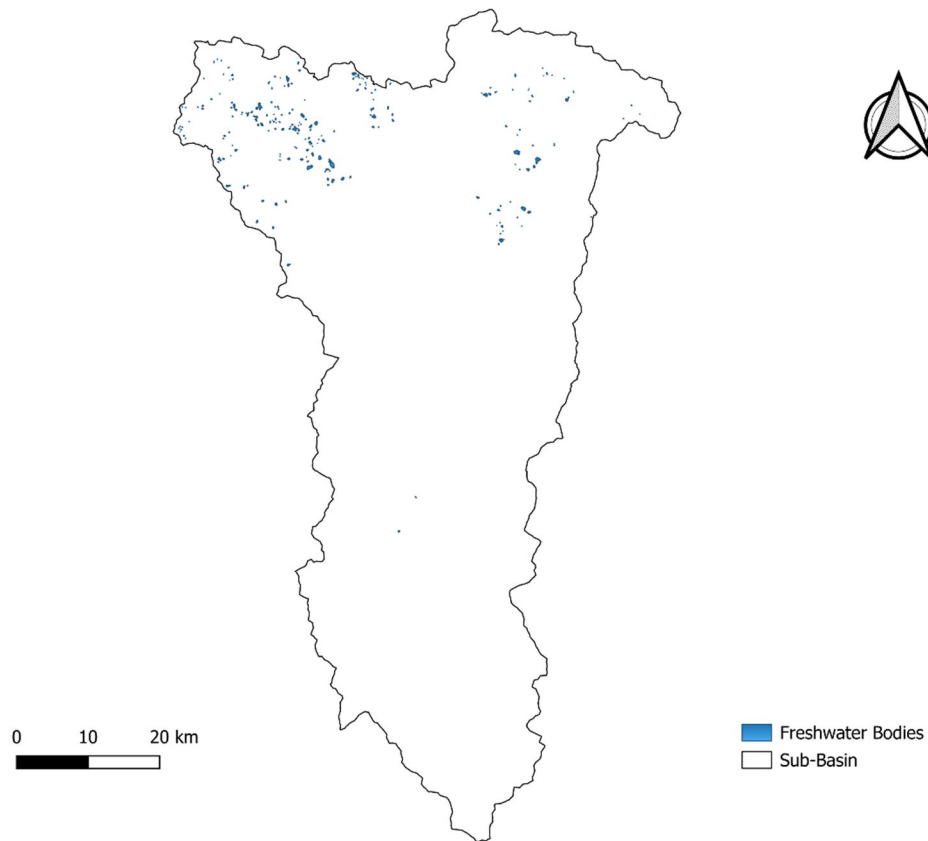

Figure 11: Distribution of freshwater lakes in Kuri Chhu sub basin

Drangme Chhu Sub Basin

Drangme Chhu sub basin has 173 freshwater lakes with the largest lake being Drang_FWL_125 located at 4523.20 m a.s.l. and has a surface area of 0.6970 km². Total area covered by the freshwater lakes in Drangme Chhu sub basin is 5.12 km². The distribution and location of the freshwater lakes is shown in Fig. 12.

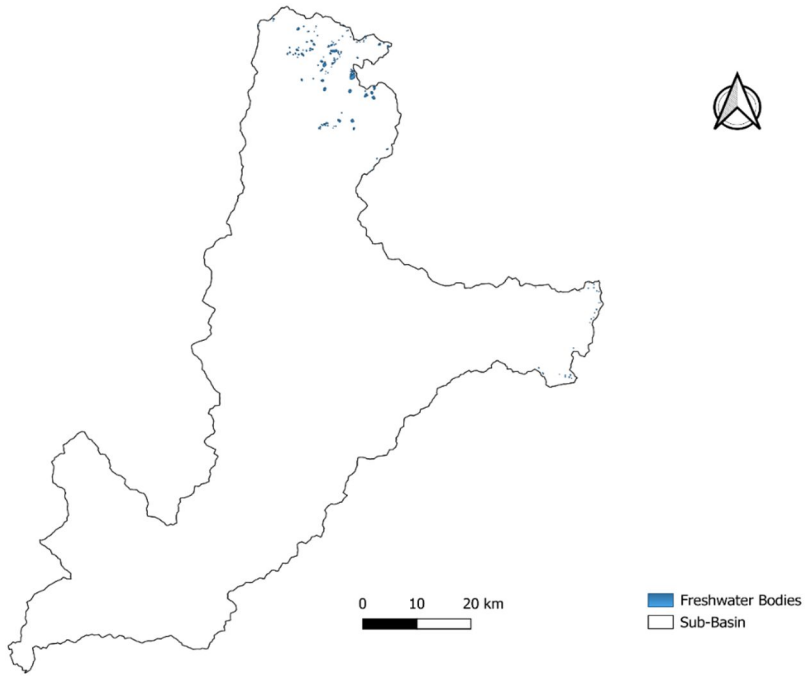

Figure 12: Distribution of freshwater lakes in Drangme Chhu sub basin

Nyera Ama Chhu Basin



Figure 13: Distribution of freshwater lakes in Nyera Ama chu basin

13 freshwater lakes were mapped in the Nyera Ama Chhu basin with a total area of 0.11 km². The largest lake Nyera_FWL_03 has a surface area of 0.0212 km² and its located at 4181.14 m a.s.l. The distribution and location of the water lakes in the basin is shown in Fig.13.

Dhansiri Sub Basin

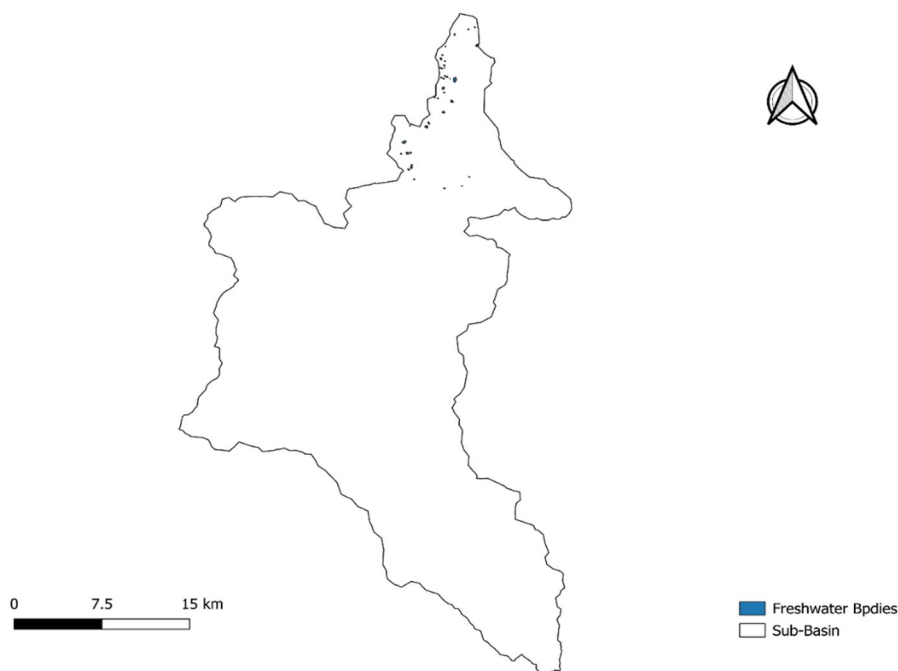

Figure 12: Distribution of freshwater lakes in Dhansiri sub basin

In total 40 freshwater lakes were mapped in Dhansiri sub basin occupying an area of 0.58 km². The largest lake Dhan_FWL_35 with a surface area of 0.0804 km² is located at 4012.30 m a.s.l. The distribution and location of the freshwater lakes under this sub basin is shown in Fig.12.

Conclusion

This study presents a comprehensive inventory and spatial analysis of freshwater mountain lakes in Bhutan, using Sentinel-2 satellite imagery processed through the Google Earth Engine (GEE) platform. A total of 2,391 freshwater lakes were mapped across nine major river basins and sub-basins, collectively covering an area of 55.56 km², which represents approximately 0.144% of the country's total land area. The Puna Tsang Chu sub-basin was identified as having the highest number of lakes (769), while the Nyera Ama sub-basin had the fewest (13).

The mapping methodology combined automated extraction using the Normalized Difference Water Index (NDWI) with semi-automatic manual refinement in GIS, ensuring higher accuracy and reducing errors arising from shadows, misclassified terrain, and shoreline deviations. Accuracy assessment using field-based shoreline data from five prominent lakes revealed an

average RMSE of ± 0.0095 , demonstrating that the mapping outputs are highly reliable and within acceptable uncertainty levels, especially considering temporal mismatches between field surveys and satellite acquisition.

This inventory provides a critical baseline for understanding the distribution, size, and spatial characteristics of freshwater lakes in Bhutan. It forms an essential resource for water resource management, hydrological studies, cryosphere research, and climate change impact assessment. The dataset also establishes a foundation for long-term monitoring of freshwater lakes, enabling assessment of temporal changes due to climate variability, land use change, and anthropogenic pressures.

Reference:

1. McFEETERS, S. K. (1996). The use of the Normalized Difference Water Index (NDWI) in the delineation of open water features. *International Journal of Remote Sensing*, 17(7), 1425–1432. <https://doi.org/10.1080/01431169608948714>
2. National Environment Commission. *Bhutan State of the Environment Report 2016*; National Environment Commission: Thimphu, Bhutan, 2016
3. National Centre for Hydrology and Meteorology. *Bhutan Glacial Lake Inventory*, 2021.
4. Tobay, S. *Water Source Mapping Report*, Department of Forest and Park Services, Trashigang General Office 2021.
5. Phuntsho, J; Kaka; Gyeltshen, D; Dem, K. *Assessment and Mapping of Water Sources in Bhutan: A comprehensive inventory and status of water sources used by the communities*, *Bhutan HydroMet Journal* 2023.
6. Samjwal Ratna Bajracharya, Mool, P. K., & Shrestha, B. R. (2007). *Impact of climate change on himalayan glaciers and glacial lakes - Case studies on GLOF and associated hazards in Nepal and Bhutan*. *Icimod*, 1–127.
7. Tariq, M.A.U.R; Wangchuk,K; Muttill,N. *A Critical Review of Water Resources and Their Management in Bhutan*. *Hydrology* 2021, 8,31. <https://doi.org/10.3390/hydrology8010031>

ANNEXURE: ATTRIBUTES OF FRESH WATER LAKES

| SL_NO | BFWB_ID | Sub-Basin | Latitude | Longitude | Elevation | Area (km ²) |
|---------------------------|------------|-----------|----------|-----------|-----------|-------------------------|
| AMO CHHU SUB BASIN | | | | | | |
| 1 | Amo_FWL_01 | Amochhu | 27.27657 | 88.91244 | 3981.5 | 0.05938 |
| 2 | Amo_FWL_02 | Amochhu | 27.2739 | 88.91807 | 4084.8 | 0.001067 |
| 3 | Amo_FWL_03 | Amochhu | 27.28067 | 88.91151 | 3978.3 | 0.016686 |
| 4 | Amo_FWL_04 | Amochhu | 27.27721 | 88.91595 | 4017.5 | 0.001374 |
| 5 | Amo_FWL_05 | Amochhu | 27.27659 | 88.92165 | 4102.5 | 0.001145 |
| 6 | Amo_FWL_06 | Amochhu | 27.24997 | 88.9584 | 3870.5 | 0.027624 |
| 7 | Amo_FWL_07 | Amochhu | 27.25928 | 88.95558 | 3916.7 | 0.033601 |
| 8 | Amo_FWL_08 | Amochhu | 27.29567 | 88.91957 | 4032.8 | 0.005003 |
| 9 | Amo_FWL_09 | Amochhu | 27.27354 | 88.94363 | 3897.3 | 0.110352 |
| 10 | Amo_FWL_10 | Amochhu | 27.29692 | 88.92084 | 4060.7 | 0.002134 |
| 11 | Amo_FWL_11 | Amochhu | 27.29776 | 88.92208 | 4064.2 | 0.01002 |
| 12 | Amo_FWL_12 | Amochhu | 27.30729 | 88.91584 | 4256.9 | 0.001895 |

| | | | | | | |
|----|------------|---------|----------|----------|--------|----------|
| 13 | Amo_FWL_13 | Amochhu | 27.30681 | 88.91787 | 4238.3 | 0.012358 |
| 14 | Amo_FWL_14 | Amochhu | 27.30291 | 88.92204 | 4109.5 | 0.011879 |
| 15 | Amo_FWL_15 | Amochhu | 27.30178 | 88.9232 | 4106.0 | 0.014447 |
| 16 | Amo_FWL_16 | Amochhu | 27.31153 | 88.91707 | 4345.5 | 0.001259 |
| 17 | Amo_FWL_17 | Amochhu | 27.30708 | 88.92203 | 4201.3 | 0.003325 |
| 18 | Amo_FWL_18 | Amochhu | 27.30915 | 88.92102 | 4232.3 | 0.008821 |
| 19 | Amo_FWL_19 | Amochhu | 27.31183 | 88.92007 | 4341.3 | 0.003191 |
| 20 | Amo_FWL_20 | Amochhu | 27.30262 | 88.93159 | 4216.7 | 0.002687 |
| 21 | Amo_FWL_21 | Amochhu | 27.29852 | 88.93579 | 4048.1 | 0.013166 |
| 22 | Amo_FWL_22 | Amochhu | 27.30978 | 88.93021 | 4146.5 | 0.00866 |
| 23 | Amo_FWL_23 | Amochhu | 27.31124 | 88.92999 | 4142.2 | 0.01028 |
| 24 | Amo_FWL_24 | Amochhu | 27.31492 | 88.93016 | 4268.5 | 0.002548 |
| 25 | Amo_FWL_25 | Amochhu | 27.3223 | 88.92727 | 4245.0 | 0.001338 |
| 26 | Amo_FWL_26 | Amochhu | 27.31304 | 88.93597 | 4210.1 | 0.000793 |
| 27 | Amo_FWL_27 | Amochhu | 27.31344 | 88.93724 | 4221.5 | 0.001515 |

| | | | | | | |
|----|------------|---------|----------|----------|--------|----------|
| 28 | Amo_FWL_28 | Amochhu | 27.31288 | 88.93854 | 4208.0 | 0.001683 |
| 29 | Amo_FWL_29 | Amochhu | 27.32163 | 88.93222 | 4187.5 | 0.03678 |
| 30 | Amo_FWL_30 | Amochhu | 27.32753 | 88.92705 | 4377.2 | 0.011094 |
| 31 | Amo_FWL_31 | Amochhu | 27.31996 | 88.93884 | 4155.6 | 0.052201 |
| 32 | Amo_FWL_32 | Amochhu | 27.33164 | 88.93435 | 4410.7 | 0.002205 |
| 33 | Amo_FWL_33 | Amochhu | 27.33073 | 88.93572 | 4370.0 | 0.001834 |
| 34 | Amo_FWL_34 | Amochhu | 27.31111 | 88.95391 | 4095.6 | 0.000258 |
| 35 | Amo_FWL_35 | Amochhu | 27.33011 | 88.93758 | 4368.0 | 0.002292 |
| 36 | Amo_FWL_36 | Amochhu | 27.3883 | 89.0497 | 4055.2 | 0.01013 |
| 37 | Amo_FWL_37 | Amochhu | 27.47469 | 89.03763 | 4108.5 | 0.009768 |
| 38 | Amo_FWL_38 | Amochhu | 27.46405 | 89.04849 | 4159.3 | 0.011101 |
| 39 | Amo_FWL_39 | Amochhu | 27.40249 | 89.08558 | 4180.8 | 0.004012 |
| 40 | Amo_FWL_40 | Amochhu | 27.46196 | 89.05988 | 4177.7 | 0.013417 |
| 41 | Amo_FWL_41 | Amochhu | 27.41028 | 89.08577 | 4264.0 | 0.001278 |
| 42 | Amo_FWL_42 | Amochhu | 27.46289 | 89.06107 | 4182.8 | 0.011763 |

| | | | | | | |
|----|------------|---------|----------|----------|--------|----------|
| 43 | Amo_FWL_43 | Amochhu | 27.48577 | 89.05953 | 4287.0 | 0.006132 |
| 44 | Amo_FWL_44 | Amochhu | 27.46882 | 89.06995 | 4256.1 | 0.057819 |
| 45 | Amo_FWL_45 | Amochhu | 27.32524 | 89.13944 | 4092.9 | 0.113452 |
| 46 | Amo_FWL_46 | Amochhu | 27.42347 | 89.09526 | 4140.0 | 0.001562 |
| 47 | Amo_FWL_47 | Amochhu | 27.42607 | 89.09486 | 4100.6 | 0.007948 |
| 48 | Amo_FWL_48 | Amochhu | 27.41691 | 89.10246 | 4146.1 | 0.052129 |
| 49 | Amo_FWL_49 | Amochhu | 27.49892 | 89.06589 | 4148.7 | 0.134763 |
| 50 | Amo_FWL_50 | Amochhu | 27.46493 | 89.08442 | 4167.0 | 0.058561 |
| 51 | Amo_FWL_51 | Amochhu | 27.5057 | 89.07891 | 4140.0 | 0.225727 |
| 52 | Amo_FWL_52 | Amochhu | 27.45753 | 89.10212 | 4325.2 | 0.007226 |
| 53 | Amo_FWL_53 | Amochhu | 27.33936 | 89.15371 | 4169.5 | 0.003387 |
| 54 | Amo_FWL_54 | Amochhu | 27.42898 | 89.11637 | 4129.2 | 0.060636 |
| 55 | Amo_FWL_55 | Amochhu | 27.4893 | 89.09235 | 4318.2 | 0.010174 |
| 56 | Amo_FWL_56 | Amochhu | 27.56343 | 89.0613 | 4603.0 | 0.003797 |
| 57 | Amo_FWL_57 | Amochhu | 27.52582 | 89.07813 | 4546.2 | 0.008503 |

| | | | | | | |
|----|------------|---------|----------|----------|--------|----------|
| 58 | Amo_FWL_58 | Amochhu | 27.45992 | 89.10619 | 4313.3 | 0.023511 |
| 59 | Amo_FWL_59 | Amochhu | 27.3708 | 89.14373 | 3963.0 | 0.059693 |
| 60 | Amo_FWL_60 | Amochhu | 27.49814 | 89.09283 | 4568.2 | 0.102693 |
| 61 | Amo_FWL_61 | Amochhu | 27.46302 | 89.10777 | 4390.9 | 0.032427 |
| 62 | Amo_FWL_62 | Amochhu | 27.35772 | 89.15145 | 4335.5 | 0.002079 |
| 63 | Amo_FWL_63 | Amochhu | 27.50858 | 89.09102 | 4409.8 | 0.078591 |
| 64 | Amo_FWL_64 | Amochhu | 27.35365 | 89.15505 | 4420.8 | 0.006959 |
| 65 | Amo_FWL_65 | Amochhu | 27.35175 | 89.15665 | 4371.0 | 0.000827 |
| 66 | Amo_FWL_66 | Amochhu | 27.51521 | 89.09083 | 4535.2 | 0.039199 |
| 67 | Amo_FWL_67 | Amochhu | 27.51416 | 89.09334 | 4529.1 | 0.00931 |
| 68 | Amo_FWL_68 | Amochhu | 27.369 | 89.15437 | 4081.2 | 0.035853 |
| 69 | Amo_FWL_69 | Amochhu | 27.51037 | 89.09838 | 4467.3 | 0.003029 |
| 70 | Amo_FWL_70 | Amochhu | 27.51106 | 89.10314 | 4561.2 | 0.010254 |
| 71 | Amo_FWL_71 | Amochhu | 27.36567 | 89.15966 | 4300.7 | 0.00311 |
| 72 | Amo_FWL_72 | Amochhu | 27.40491 | 89.14488 | 4097.0 | 0.000481 |

| | | | | | | |
|----|------------|---------|----------|----------|--------|----------|
| 73 | Amo_FWL_73 | Amochhu | 27.5164 | 89.10346 | 4630.4 | 0.043827 |
| 74 | Amo_FWL_74 | Amochhu | 27.38538 | 89.15634 | 4222.2 | 0.003759 |
| 75 | Amo_FWL_75 | Amochhu | 27.54002 | 89.09764 | 4777.0 | 0.003311 |
| 76 | Amo_FWL_76 | Amochhu | 27.42206 | 89.14366 | 4225.0 | 0.001534 |
| 77 | Amo_FWL_77 | Amochhu | 27.38325 | 89.15862 | 4249.0 | 0.002174 |
| 78 | Amo_FWL_78 | Amochhu | 27.37901 | 89.16051 | 4054.4 | 0.017331 |
| 79 | Amo_FWL_79 | Amochhu | 27.54392 | 89.09962 | 4773.4 | 0.018605 |
| 80 | Amo_FWL_80 | Amochhu | 27.40462 | 89.15257 | 4204.3 | 0.001557 |
| 81 | Amo_FWL_81 | Amochhu | 27.56416 | 89.09331 | 4553.6 | 0.009181 |
| 82 | Amo_FWL_82 | Amochhu | 27.40831 | 89.15293 | 4084.7 | 0.027332 |
| 83 | Amo_FWL_83 | Amochhu | 27.40227 | 89.15598 | 4198.9 | 0.135638 |
| 84 | Amo_FWL_84 | Amochhu | 27.41717 | 89.15079 | 4181.0 | 0.007202 |
| 85 | Amo_FWL_85 | Amochhu | 27.40519 | 89.15533 | 4201.3 | 0.005685 |
| 86 | Amo_FWL_86 | Amochhu | 27.40331 | 89.15793 | 4220.5 | 0.00185 |
| 87 | Amo_FWL_87 | Amochhu | 27.38671 | 89.16686 | 4428.5 | 0.002408 |

| | | | | | | |
|----------------------|------------|---------|----------|----------|--------|----------|
| 88 | Amo_FWL_88 | Amochhu | 27.38339 | 89.16918 | 4345.7 | 0.002628 |
| 89 | Amo_FWL_89 | Amochhu | 27.39089 | 89.16777 | 4537.0 | 0.00073 |
| 90 | Amo_FWL_90 | Amochhu | 27.56092 | 89.10892 | 4901.2 | 0.015633 |
| 91 | Amo_FWL_91 | Amochhu | 27.38191 | 89.1722 | 4299.0 | 0.005286 |
| 92 | Amo_FWL_92 | Amochhu | 27.55968 | 89.11097 | 4914.1 | 0.022906 |
| 93 | Amo_FWL_93 | Amochhu | 27.59666 | 89.13944 | 4795.0 | 0.002243 |
| 94 | Amo_FWL_94 | Amochhu | 27.5919 | 89.14983 | 4887.2 | 0.008611 |
| Total Area- 2.035627 | | | | | | |

| WANG CHHU SUB BASIN | | | | | | |
|----------------------------|-------------|----------|----------|----------|--------|----------|
| 1 | Wang_FWL_01 | Wangchhu | 27.35696 | 89.16338 | 4403.8 | 0.00983 |
| 2 | Wang_FWL_02 | Wangchhu | 27.35612 | 89.16544 | 4361.6 | 0.005397 |
| 3 | Wang_FWL_03 | Wangchhu | 27.362 | 89.17633 | 4126.8 | 0.02261 |
| 4 | Wang_FWL_04 | Wangchhu | 27.36501 | 89.17717 | 4134.8 | 0.007488 |
| 5 | Wang_FWL_05 | Wangchhu | 27.44409 | 89.11998 | 4268.5 | 0.00114 |
| 6 | Wang_FWL_06 | Wangchhu | 27.44583 | 89.1192 | 4255.6 | 0.00409 |
| 7 | Wang_FWL_07 | Wangchhu | 27.38757 | 89.17841 | 4327.5 | 0.005272 |

| | | | | | | |
|----|-------------|----------|----------|----------|--------|----------|
| 8 | Wang_FWL_08 | Wangchhu | 27.44597 | 89.12834 | 4065.6 | 0.008806 |
| 9 | Wang_FWL_09 | Wangchhu | 27.45762 | 89.11979 | 4118.3 | 0.007162 |
| 10 | Wang_FWL_10 | Wangchhu | 27.48374 | 89.09849 | 4359.9 | 0.016182 |
| 11 | Wang_FWL_11 | Wangchhu | 27.43707 | 89.14411 | 4061.9 | 0.014516 |
| 12 | Wang_FWL_12 | Wangchhu | 27.42541 | 89.15408 | 4202.5 | 0.002528 |
| 13 | Wang_FWL_13 | Wangchhu | 27.48286 | 89.10671 | 4170.1 | 0.046916 |
| 14 | Wang_FWL_14 | Wangchhu | 27.4315 | 89.15147 | 4038.5 | 0.028995 |
| 15 | Wang_FWL_15 | Wangchhu | 27.42888 | 89.15491 | 4074.7 | 0.03732 |
| 16 | Wang_FWL_16 | Wangchhu | 27.46444 | 89.1292 | 3948.2 | 0.058142 |
| 17 | Wang_FWL_17 | Wangchhu | 27.49358 | 89.10631 | 4243.9 | 0.024587 |
| 18 | Wang_FWL_18 | Wangchhu | 27.43135 | 89.15961 | 4140.5 | 0.000985 |
| 19 | Wang_FWL_19 | Wangchhu | 27.43093 | 89.16062 | 4143.5 | 0.001331 |
| 20 | Wang_FWL_20 | Wangchhu | 27.5084 | 89.10863 | 4726.0 | 0.0066 |
| 21 | Wang_FWL_21 | Wangchhu | 27.47492 | 89.13746 | 4172.0 | 0.070606 |
| 22 | Wang_FWL_22 | Wangchhu | 27.49233 | 89.13502 | 4486.4 | 0.051966 |
| 23 | Wang_FWL_23 | Wangchhu | 27.5225 | 89.11461 | 4589.4 | 0.031708 |
| 24 | Wang_FWL_24 | Wangchhu | 27.49261 | 89.14925 | 4064.3 | 0.277907 |
| 25 | Wang_FWL_25 | Wangchhu | 27.48235 | 89.15855 | 4241.0 | 0.042031 |

| | | | | | | |
|----|-------------|----------|----------|----------|--------|----------|
| 26 | Wang_FWL_26 | Wangchhu | 27.47276 | 89.16619 | 4272.9 | 0.012173 |
| 27 | Wang_FWL_27 | Wangchhu | 27.48281 | 89.16273 | 4258.5 | 0.00952 |
| 28 | Wang_FWL_28 | Wangchhu | 27.51038 | 89.14432 | 4616.0 | 0.086798 |
| 29 | Wang_FWL_29 | Wangchhu | 27.51381 | 89.14443 | 4691.9 | 0.039112 |
| 30 | Wang_FWL_30 | Wangchhu | 27.53419 | 89.13186 | 4656.0 | 0.034494 |
| 31 | Wang_FWL_31 | Wangchhu | 27.50967 | 89.15135 | 4554.0 | 0.019157 |
| 32 | Wang_FWL_32 | Wangchhu | 27.4878 | 89.17234 | 4188.4 | 0.045005 |
| 33 | Wang_FWL_33 | Wangchhu | 27.53224 | 89.14436 | 4463.1 | 0.009395 |
| 34 | Wang_FWL_34 | Wangchhu | 27.52955 | 89.14872 | 4515.9 | 0.008689 |
| 35 | Wang_FWL_35 | Wangchhu | 27.49445 | 89.19194 | 4194.8 | 0.056228 |
| 36 | Wang_FWL_36 | Wangchhu | 27.53657 | 89.16589 | 4441.9 | 0.19269 |
| 37 | Wang_FWL_37 | Wangchhu | 27.49338 | 89.19907 | 4197.3 | 0.008918 |
| 38 | Wang_FWL_38 | Wangchhu | 27.53989 | 89.16773 | 4450.8 | 0.022891 |
| 39 | Wang_FWL_39 | Wangchhu | 27.58998 | 89.15476 | 4932.4 | 0.003647 |
| 40 | Wang_FWL_40 | Wangchhu | 27.56693 | 89.17723 | 4493.1 | 0.004473 |
| 41 | Wang_FWL_41 | Wangchhu | 27.59701 | 89.16293 | 4517.1 | 0.086933 |
| 42 | Wang_FWL_42 | Wangchhu | 27.63785 | 89.13915 | 4522.2 | 0.012676 |
| 43 | Wang_FWL_43 | Wangchhu | 27.50359 | 89.23552 | 4016.5 | 0.004321 |

| | | | | | | |
|----|-------------|----------|----------|----------|--------|----------|
| 44 | Wang_FWL_44 | Wangchhu | 27.52616 | 89.22073 | 4349.0 | 0.016559 |
| 45 | Wang_FWL_45 | Wangchhu | 27.57377 | 89.19236 | 4557.1 | 0.010635 |
| 46 | Wang_FWL_46 | Wangchhu | 27.53422 | 89.22304 | 4283.3 | 0.00291 |
| 47 | Wang_FWL_47 | Wangchhu | 27.56464 | 89.20468 | 4803.4 | 0.014685 |
| 48 | Wang_FWL_48 | Wangchhu | 27.537 | 89.22754 | 4299.2 | 0.004239 |
| 49 | Wang_FWL_49 | Wangchhu | 27.51534 | 89.2438 | 4156.0 | 0.017216 |
| 50 | Wang_FWL_50 | Wangchhu | 27.54794 | 89.23141 | 4095.9 | 0.054122 |
| 51 | Wang_FWL_51 | Wangchhu | 27.58034 | 89.21729 | 4364.5 | 0.060316 |
| 52 | Wang_FWL_52 | Wangchhu | 27.55791 | 89.23326 | 4354.4 | 0.010873 |
| 53 | Wang_FWL_53 | Wangchhu | 27.55808 | 89.2363 | 4314.1 | 0.053244 |
| 54 | Wang_FWL_54 | Wangchhu | 27.58467 | 89.22999 | 4661.5 | 0.032085 |
| 55 | Wang_FWL_55 | Wangchhu | 27.72012 | 89.22748 | 4730.2 | 0.006733 |
| 56 | Wang_FWL_56 | Wangchhu | 27.71903 | 89.22955 | 4734.0 | 0.006199 |
| 57 | Wang_FWL_57 | Wangchhu | 27.73906 | 89.22541 | 5017.6 | 0.003196 |
| 58 | Wang_FWL_58 | Wangchhu | 27.70361 | 89.24409 | 4494.8 | 0.020767 |
| 59 | Wang_FWL_59 | Wangchhu | 27.70878 | 89.24502 | 4556.5 | 0.000573 |
| 60 | Wang_FWL_60 | Wangchhu | 27.73457 | 89.23213 | 4933.0 | 0.004369 |
| 61 | Wang_FWL_61 | Wangchhu | 27.70921 | 89.24651 | 4560.4 | 0.002713 |

| | | | | | | |
|----|-------------|----------|----------|----------|--------|----------|
| 62 | Wang_FWL_62 | Wangchhu | 27.72016 | 89.24165 | 4768.1 | 0.006388 |
| 63 | Wang_FWL_63 | Wangchhu | 27.76006 | 89.22271 | 5079.3 | 0.06713 |
| 64 | Wang_FWL_64 | Wangchhu | 27.70908 | 89.25069 | 4634.7 | 0.062642 |
| 65 | Wang_FWL_65 | Wangchhu | 27.73365 | 89.23928 | 4816.6 | 0.014383 |
| 66 | Wang_FWL_66 | Wangchhu | 27.76274 | 89.23041 | 4781.1 | 0.005839 |
| 67 | Wang_FWL_67 | Wangchhu | 27.70886 | 89.25848 | 4742.8 | 0.000709 |
| 68 | Wang_FWL_68 | Wangchhu | 27.71245 | 89.26032 | 4672.3 | 0.00441 |
| 69 | Wang_FWL_69 | Wangchhu | 27.71164 | 89.26133 | 4660.9 | 0.000728 |
| 70 | Wang_FWL_70 | Wangchhu | 27.60262 | 89.33588 | 4326.3 | 0.027605 |
| 71 | Wang_FWL_71 | Wangchhu | 27.57192 | 89.36259 | 4443.7 | 0.027463 |
| 72 | Wang_FWL_72 | Wangchhu | 27.59033 | 89.35528 | 4727.8 | 0.015225 |
| 73 | Wang_FWL_73 | Wangchhu | 27.55341 | 89.37702 | 4200.2 | 0.025786 |
| 74 | Wang_FWL_74 | Wangchhu | 27.76553 | 89.28974 | 4659.1 | 0.035633 |
| 75 | Wang_FWL_75 | Wangchhu | 27.56926 | 89.37867 | 4240.1 | 0.229724 |
| 76 | Wang_FWL_76 | Wangchhu | 27.54308 | 89.39094 | 4061.1 | 0.007233 |
| 77 | Wang_FWL_77 | Wangchhu | 27.76344 | 89.29301 | 4587.3 | 0.018057 |
| 78 | Wang_FWL_78 | Wangchhu | 27.5714 | 89.40135 | 4456.5 | 0.022401 |
| 79 | Wang_FWL_79 | Wangchhu | 27.56357 | 89.40549 | 4408.5 | 0.050722 |

| | | | | | | |
|----|-------------|----------|----------|----------|--------|----------|
| 80 | Wang_FWL_80 | Wangchhu | 27.82579 | 89.31438 | 4718.1 | 0.000356 |
| 81 | Wang_FWL_81 | Wangchhu | 27.82542 | 89.31471 | 4714.0 | 0.000303 |
| 82 | Wang_FWL_82 | Wangchhu | 27.82554 | 89.31648 | 4717.0 | 0.001652 |
| 83 | Wang_FWL_83 | Wangchhu | 27.82097 | 89.32063 | 4662.0 | 0.002631 |
| 84 | Wang_FWL_84 | Wangchhu | 27.82173 | 89.32202 | 4666.3 | 0.000487 |
| 85 | Wang_FWL_85 | Wangchhu | 27.8192 | 89.32339 | 4640.5 | 0.000923 |
| 86 | Wang_FWL_86 | Wangchhu | 27.81824 | 89.32394 | 4638.3 | 0.005801 |
| 87 | Wang_FWL_87 | Wangchhu | 27.74948 | 89.35131 | 4806.1 | 0.010586 |
| 88 | Wang_FWL_88 | Wangchhu | 27.82088 | 89.32335 | 4647.0 | 0.000162 |
| 89 | Wang_FWL_89 | Wangchhu | 27.82142 | 89.32366 | 4649.5 | 0.001914 |
| 90 | Wang_FWL_90 | Wangchhu | 27.82081 | 89.32524 | 4636.9 | 0.00062 |
| 91 | Wang_FWL_91 | Wangchhu | 27.81786 | 89.32834 | 4619.7 | 0.002568 |
| 92 | Wang_FWL_92 | Wangchhu | 27.8178 | 89.33084 | 4591.1 | 0.013395 |
| 93 | Wang_FWL_93 | Wangchhu | 27.66313 | 89.39435 | 4899.0 | 0.01651 |
| 94 | Wang_FWL_94 | Wangchhu | 27.81788 | 89.34614 | 4495.0 | 0.002003 |
| 95 | Wang_FWL_95 | Wangchhu | 27.75843 | 89.37117 | 4404.5 | 0.084994 |
| 96 | Wang_FWL_96 | Wangchhu | 27.76651 | 89.36843 | 4395.9 | 0.10655 |
| 97 | Wang_FWL_97 | Wangchhu | 27.70264 | 89.39604 | 4857.8 | 0.006244 |

| | | | | | | |
|-----|--------------|----------|----------|----------|--------|----------|
| 98 | Wang_FWL_98 | Wangchhu | 27.70388 | 89.39677 | 4852.5 | 0.020464 |
| 99 | Wang_FWL_99 | Wangchhu | 27.7846 | 89.37215 | 4669.2 | 0.017516 |
| 100 | Wang_FWL_100 | Wangchhu | 27.81391 | 89.36184 | 4753.3 | 0.002611 |
| 101 | Wang_FWL_101 | Wangchhu | 27.82261 | 89.36198 | 5016.7 | 0.006069 |
| 102 | Wang_FWL_102 | Wangchhu | 27.81473 | 89.36562 | 4759.2 | 0.007496 |
| 103 | Wang_FWL_103 | Wangchhu | 27.81797 | 89.36447 | 4841.0 | 0.004882 |
| 104 | Wang_FWL_104 | Wangchhu | 27.72494 | 89.4002 | 5037.5 | 0.012626 |
| 105 | Wang_FWL_105 | Wangchhu | 27.81526 | 89.36968 | 4857.5 | 0.002751 |
| 106 | Wang_FWL_106 | Wangchhu | 27.76373 | 89.39507 | 4950.4 | 0.005757 |
| 107 | Wang_FWL_107 | Wangchhu | 27.77183 | 89.39334 | 4957.0 | 0.002146 |
| 108 | Wang_FWL_108 | Wangchhu | 27.74928 | 89.4019 | 5003.0 | 0.028054 |
| 109 | Wang_FWL_109 | Wangchhu | 27.7743 | 89.39371 | 4933.9 | 0.020608 |
| 110 | Wang_FWL_110 | Wangchhu | 27.76627 | 89.39815 | 4989.4 | 0.004431 |
| 111 | Wang_FWL_111 | Wangchhu | 27.77328 | 89.39604 | 4978.5 | 0.001309 |
| 112 | Wang_FWL_112 | Wangchhu | 27.70835 | 89.4203 | 5019.5 | 0.004488 |
| 113 | Wang_FWL_113 | Wangchhu | 27.77337 | 89.39824 | 5058.0 | 0.001848 |
| 114 | Wang_FWL_114 | Wangchhu | 27.76216 | 89.40594 | 5040.0 | 0.003079 |
| 115 | Wang_FWL_115 | Wangchhu | 27.76116 | 89.40744 | 5043.7 | 0.001942 |

| | | | | | | |
|-----|--------------|----------|----------|----------|--------|----------|
| 116 | Wang_FWL_116 | Wangchhu | 27.78187 | 89.4025 | 4846.9 | 0.036093 |
| 117 | Wang_FWL_117 | Wangchhu | 27.595 | 89.47132 | 4646.9 | 0.000393 |
| 118 | Wang_FWL_118 | Wangchhu | 27.59815 | 89.47053 | 4633.0 | 0.009869 |
| 119 | Wang_FWL_119 | Wangchhu | 27.644 | 89.46145 | 4224.6 | 0.445111 |
| 120 | Wang_FWL_120 | Wangchhu | 27.55678 | 89.49112 | 4186.3 | 0.033262 |
| 121 | Wang_FWL_121 | Wangchhu | 27.55111 | 89.49299 | 4174.0 | 0.002419 |
| 122 | Wang_FWL_122 | Wangchhu | 27.59147 | 89.48062 | 4652.7 | 0.002824 |
| 123 | Wang_FWL_123 | Wangchhu | 27.55405 | 89.49393 | 4205.0 | 4.22E-05 |
| 124 | Wang_FWL_124 | Wangchhu | 27.55383 | 89.49434 | 4208.0 | 8.50E-06 |
| 125 | Wang_FWL_125 | Wangchhu | 27.5539 | 89.49441 | 4208.3 | 4.42E-05 |
| 126 | Wang_FWL_126 | Wangchhu | 27.55351 | 89.49495 | 4196.7 | 0.004486 |
| 127 | Wang_FWL_127 | Wangchhu | 27.566 | 89.49168 | 4416.0 | 0.000367 |
| 128 | Wang_FWL_128 | Wangchhu | 27.58376 | 89.48686 | 4314.6 | 0.451775 |
| 129 | Wang_FWL_129 | Wangchhu | 27.55933 | 89.49506 | 4203.8 | 0.002245 |
| 130 | Wang_FWL_130 | Wangchhu | 27.55637 | 89.49603 | 4253.6 | 0.006528 |
| 131 | Wang_FWL_131 | Wangchhu | 27.57057 | 89.49288 | 4523.0 | 0.000122 |
| 132 | Wang_FWL_132 | Wangchhu | 27.5715 | 89.49344 | 4515.5 | 0.0012 |
| 133 | Wang_FWL_133 | Wangchhu | 27.57217 | 89.49328 | 4518.8 | 0.000385 |

| | | | | | | |
|-----|--------------|----------|----------|----------|--------|----------|
| 134 | Wang_FWL_134 | Wangchhu | 27.5724 | 89.49337 | 4518.0 | 0.000181 |
| 135 | Wang_FWL_135 | Wangchhu | 27.55915 | 89.49774 | 4213.7 | 0.002313 |
| 136 | Wang_FWL_136 | Wangchhu | 27.56189 | 89.49732 | 4259.0 | 0.006242 |
| 137 | Wang_FWL_137 | Wangchhu | 27.57155 | 89.49444 | 4528.0 | 0.002038 |
| 138 | Wang_FWL_138 | Wangchhu | 27.56328 | 89.49758 | 4339.1 | 0.000297 |
| 139 | Wang_FWL_139 | Wangchhu | 27.56268 | 89.49778 | 4309.1 | 0.000205 |
| 140 | Wang_FWL_140 | Wangchhu | 27.56929 | 89.49702 | 4584.8 | 0.000689 |
| 141 | Wang_FWL_141 | Wangchhu | 27.5631 | 89.49916 | 4363.7 | 0.001626 |
| 142 | Wang_FWL_142 | Wangchhu | 27.55608 | 89.50186 | 4330.4 | 0.004151 |
| 143 | Wang_FWL_143 | Wangchhu | 27.54706 | 89.5056 | 3856.5 | 0.074176 |
| 144 | Wang_FWL_144 | Wangchhu | 27.57747 | 89.49638 | 4451.7 | 0.013148 |
| 145 | Wang_FWL_145 | Wangchhu | 27.57885 | 89.49747 | 4448.0 | 0.00418 |
| 146 | Wang_FWL_146 | Wangchhu | 27.57919 | 89.49848 | 4442.5 | 0.001992 |
| 147 | Wang_FWL_147 | Wangchhu | 27.56217 | 89.50423 | 4529.6 | 6.50E-05 |
| 148 | Wang_FWL_148 | Wangchhu | 27.56261 | 89.50423 | 4559.0 | 0.002009 |
| 149 | Wang_FWL_149 | Wangchhu | 27.5437 | 89.51 | 4180.4 | 0.003864 |
| 150 | Wang_FWL_150 | Wangchhu | 27.75905 | 89.44541 | 4749.3 | 0.006193 |
| 151 | Wang_FWL_151 | Wangchhu | 27.58305 | 89.49943 | 4423.7 | 0.241155 |

| | | | | | | |
|-----|--------------|----------|----------|----------|--------|----------|
| 152 | Wang_FWL_152 | Wangchhu | 27.56235 | 89.50653 | 4520.0 | 0.002284 |
| 153 | Wang_FWL_153 | Wangchhu | 27.75818 | 89.44929 | 4721.3 | 0.03431 |
| 154 | Wang_FWL_154 | Wangchhu | 27.59042 | 89.50268 | 4354.9 | 0.024883 |
| 155 | Wang_FWL_155 | Wangchhu | 27.56437 | 89.51092 | 4426.0 | 0.000134 |
| 156 | Wang_FWL_156 | Wangchhu | 27.53173 | 89.52193 | 3956.9 | 0.043928 |
| 157 | Wang_FWL_157 | Wangchhu | 27.76466 | 89.45393 | 4774.3 | 0.014227 |
| 158 | Wang_FWL_158 | Wangchhu | 27.56737 | 89.51191 | 4367.6 | 0.041845 |
| 159 | Wang_FWL_159 | Wangchhu | 27.62055 | 89.49653 | 4331.7 | 0.029924 |
| 160 | Wang_FWL_160 | Wangchhu | 27.76956 | 89.45305 | 4896.0 | 0.004463 |
| 161 | Wang_FWL_161 | Wangchhu | 27.76827 | 89.45584 | 4860.1 | 0.005195 |
| 162 | Wang_FWL_162 | Wangchhu | 27.51505 | 89.5301 | 4076.1 | 0.023817 |
| 163 | Wang_FWL_163 | Wangchhu | 27.5422 | 89.52282 | 4356.6 | 0.003281 |
| 164 | Wang_FWL_164 | Wangchhu | 27.57787 | 89.5128 | 4267.4 | 0.029749 |
| 165 | Wang_FWL_165 | Wangchhu | 27.58508 | 89.51219 | 4286.0 | 0.003247 |
| 166 | Wang_FWL_166 | Wangchhu | 27.58623 | 89.51201 | 4289.6 | 0.001014 |
| 167 | Wang_FWL_167 | Wangchhu | 27.58042 | 89.51409 | 4258.4 | 0.046077 |
| 168 | Wang_FWL_168 | Wangchhu | 27.59503 | 89.51192 | 4411.6 | 0.000634 |
| 169 | Wang_FWL_169 | Wangchhu | 27.58429 | 89.5151 | 4260.2 | 0.070106 |

| | | | | | | |
|-----|--------------|----------|----------|----------|--------|----------|
| 170 | Wang_FWL_170 | Wangchhu | 27.53401 | 89.52959 | 4244.6 | 0.076662 |
| 171 | Wang_FWL_171 | Wangchhu | 27.59231 | 89.51321 | 4275.8 | 0.000893 |
| 172 | Wang_FWL_172 | Wangchhu | 27.57515 | 89.51881 | 4331.3 | 0.024887 |
| 173 | Wang_FWL_173 | Wangchhu | 27.50617 | 89.53909 | 4039.9 | 0.006724 |
| 174 | Wang_FWL_174 | Wangchhu | 27.56822 | 89.52369 | 4450.2 | 0.096448 |
| 175 | Wang_FWL_175 | Wangchhu | 27.53248 | 89.53407 | 4204.8 | 0.000825 |
| 176 | Wang_FWL_176 | Wangchhu | 27.53084 | 89.53491 | 4208.4 | 0.018508 |
| 177 | Wang_FWL_177 | Wangchhu | 27.51023 | 89.54079 | 4173.5 | 0.002472 |
| 178 | Wang_FWL_178 | Wangchhu | 27.75702 | 89.47341 | 4635.9 | 0.008517 |
| 179 | Wang_FWL_179 | Wangchhu | 27.56469 | 89.52698 | 4483.2 | 0.039664 |
| 180 | Wang_FWL_180 | Wangchhu | 27.57476 | 89.52525 | 4350.9 | 0.06209 |
| 181 | Wang_FWL_181 | Wangchhu | 27.57179 | 89.52618 | 4453.5 | 0.001446 |
| 182 | Wang_FWL_182 | Wangchhu | 27.5211 | 89.54015 | 4122.0 | 0.004571 |
| 183 | Wang_FWL_183 | Wangchhu | 27.53279 | 89.53722 | 4181.5 | 0.010789 |
| 184 | Wang_FWL_184 | Wangchhu | 27.50651 | 89.55051 | 4003.1 | 0.021243 |
| 185 | Wang_FWL_185 | Wangchhu | 27.55473 | 89.53903 | 4163.8 | 0.012569 |
| 186 | Wang_FWL_186 | Wangchhu | 27.53747 | 89.54402 | 3956.9 | 0.040606 |
| 187 | Wang_FWL_187 | Wangchhu | 27.64295 | 89.51655 | 4676.9 | 0.021503 |

| | | | | | | |
|-----|--------------|----------|----------|----------|--------|----------|
| 188 | Wang_FWL_188 | Wangchhu | 27.56196 | 89.5379 | 4497.3 | 0.006627 |
| 189 | Wang_FWL_189 | Wangchhu | 27.76036 | 89.48737 | 4868.4 | 0.060343 |
| 190 | Wang_FWL_190 | Wangchhu | 27.57462 | 89.54546 | 4367.6 | 0.0047 |
| 191 | Wang_FWL_191 | Wangchhu | 27.56899 | 89.54688 | 4489.7 | 0.00182 |
| 192 | Wang_FWL_192 | Wangchhu | 27.64539 | 89.53239 | 4510.1 | 0.034652 |
| 193 | Wang_FWL_193 | Wangchhu | 27.76056 | 89.507 | 4670.3 | 0.001896 |
| 194 | Wang_FWL_194 | Wangchhu | 27.55796 | 89.55726 | 4343.5 | 0.001887 |
| 195 | Wang_FWL_195 | Wangchhu | 27.58511 | 89.55517 | 4196.5 | 0.068186 |
| 196 | Wang_FWL_196 | Wangchhu | 27.64411 | 89.54153 | 4572.9 | 0.01021 |
| 197 | Wang_FWL_197 | Wangchhu | 27.65744 | 89.54151 | 4362.1 | 0.04063 |
| 198 | Wang_FWL_198 | Wangchhu | 27.55668 | 89.56525 | 4188.7 | 0.09929 |
| 199 | Wang_FWL_199 | Wangchhu | 27.56134 | 89.56661 | 4267.0 | 0.00018 |
| 200 | Wang_FWL_200 | Wangchhu | 27.56611 | 89.57061 | 4170.6 | 0.008493 |
| 201 | Wang_FWL_201 | Wangchhu | 27.56182 | 89.57541 | 4124.3 | 1.87E-05 |
| 202 | Wang_FWL_202 | Wangchhu | 27.66525 | 89.55672 | 4347.3 | 0.011449 |
| 203 | Wang_FWL_203 | Wangchhu | 27.66671 | 89.57224 | 4408.7 | 0.000678 |
| 204 | Wang_FWL_204 | Wangchhu | 27.65969 | 89.57398 | 4406.5 | 0.008908 |
| 205 | Wang_FWL_205 | Wangchhu | 27.78058 | 89.55754 | 4948.7 | 0.007721 |

| | | | | | | |
|-----|--------------|----------|----------|----------|--------|----------|
| 206 | Wang_FWL_206 | Wangchhu | 27.76251 | 89.57281 | 4534.1 | 0.018238 |
| 207 | Wang_FWL_207 | Wangchhu | 27.76446 | 89.57347 | 4536.2 | 0.008412 |
| 208 | Wang_FWL_208 | Wangchhu | 27.74115 | 89.57886 | 4871.7 | 0.009426 |
| 209 | Wang_FWL_209 | Wangchhu | 27.75482 | 89.58408 | 4717.9 | 0.013003 |
| 210 | Wang_FWL_210 | Wangchhu | 27.72186 | 89.61001 | 4447.3 | 0.018815 |
| 211 | Wang_FWL_211 | Wangchhu | 27.71452 | 89.62008 | 4221.2 | 0.043973 |
| 212 | Wang_FWL_212 | Wangchhu | 27.71717 | 89.62395 | 4381.5 | 0.007663 |
| 213 | Wang_FWL_213 | Wangchhu | 27.7091 | 89.63069 | 4360.0 | 0.024111 |
| 214 | Wang_FWL_214 | Wangchhu | 27.24289 | 89.69191 | 4376.1 | 0.054819 |
| 215 | Wang_FWL_215 | Wangchhu | 27.71239 | 89.63252 | 4420.0 | 0.001672 |
| 216 | Wang_FWL_216 | Wangchhu | 27.71097 | 89.63278 | 4418.7 | 0.000876 |
| 217 | Wang_FWL_217 | Wangchhu | 27.7147 | 89.63279 | 4425.0 | 0.038896 |
| 218 | Wang_FWL_218 | Wangchhu | 27.28782 | 89.69227 | 4315.5 | 0.002179 |
| 219 | Wang_FWL_219 | Wangchhu | 27.25761 | 89.69633 | 4367.0 | 2.18E-05 |
| 220 | Wang_FWL_220 | Wangchhu | 27.25337 | 89.69715 | 4411.1 | 0.007948 |
| 221 | Wang_FWL_221 | Wangchhu | 27.26696 | 89.69853 | 4331.1 | 0.013986 |
| 222 | Wang_FWL_222 | Wangchhu | 27.25142 | 89.70091 | 4505.2 | 0.00564 |
| 223 | Wang_FWL_223 | Wangchhu | 27.26216 | 89.69982 | 4375.4 | 0.012118 |

| | | | | | | |
|------------------------|--------------|----------|----------|----------|--------|----------|
| 224 | Wang_FWL_224 | Wangchhu | 27.2587 | 89.70157 | 4410.2 | 0.005692 |
| 225 | Wang_FWL_225 | Wangchhu | 27.26907 | 89.7014 | 4409.9 | 0.022638 |
| 226 | Wang_FWL_226 | Wangchhu | 27.25996 | 89.70453 | 4443.4 | 0.072824 |
| 227 | Wang_FWL_227 | Wangchhu | 27.26726 | 89.70648 | 4450.5 | 0.096615 |
| 228 | Wang_FWL_228 | Wangchhu | 27.28003 | 89.70662 | 4433.9 | 0.00571 |
| 229 | Wang_FWL_229 | Wangchhu | 27.28345 | 89.70829 | 4380.0 | 0.001682 |
| 230 | Wang_FWL_230 | Wangchhu | 27.28278 | 89.70882 | 4370.6 | 0.000781 |
| 231 | Wang_FWL_231 | Wangchhu | 27.28489 | 89.70967 | 4337.7 | 0.007916 |
| 232 | Wang_FWL_232 | Wangchhu | 27.27674 | 89.72236 | 4380.5 | 0.016909 |
| 233 | Wang_FWL_233 | Wangchhu | 27.31493 | 89.71999 | 4067.0 | 0.001807 |
| 234 | Wang_FWL_234 | Wangchhu | 27.3101 | 89.7225 | 4091.6 | 0.00718 |
| 235 | Wang_FWL_235 | Wangchhu | 27.32316 | 89.72353 | 4020.2 | 0.004256 |
| 236 | Wang_FWL_236 | Wangchhu | 27.30794 | 89.72728 | 4279.8 | 0.007262 |
| Total area : 5.8825134 | | | | | | |

| PUNATSANG CHHU SUB BASIN | | | | | | |
|---------------------------------|-------------|---------------|----------|----------|--------|----------|
| 1 | Puna_FWL_01 | Punatsangchhu | 27.73765 | 89.41704 | 5199.3 | 0.007002 |
| 2 | Puna_FWL_02 | Punatsangchhu | 27.82625 | 89.37802 | 4615.1 | 0.010225 |

| | | | | | | |
|----|-------------|---------------|----------|----------|--------|----------|
| 3 | Puna_FWL_03 | Punatsangchhu | 27.75276 | 89.4158 | 4987.0 | 0.002579 |
| 4 | Puna_FWL_04 | Punatsangchhu | 27.73855 | 89.42309 | 5044.5 | 0.002557 |
| 5 | Puna_FWL_05 | Punatsangchhu | 27.75994 | 89.41777 | 4917.0 | 0.004607 |
| 6 | Puna_FWL_06 | Punatsangchhu | 27.76162 | 89.42007 | 4928.9 | 0.007305 |
| 7 | Puna_FWL_07 | Punatsangchhu | 27.84961 | 89.39986 | 4203.1 | 0.004722 |
| 8 | Puna_FWL_08 | Punatsangchhu | 27.77248 | 89.44317 | 4702.9 | 0.011625 |
| 9 | Puna_FWL_09 | Punatsangchhu | 27.77768 | 89.44671 | 4857.2 | 0.006863 |
| 10 | Puna_FWL_10 | Punatsangchhu | 27.79447 | 89.45857 | 4702.3 | 0.004754 |
| 11 | Puna_FWL_11 | Punatsangchhu | 27.94131 | 89.42667 | 4918.0 | 0.002735 |
| 12 | Puna_FWL_12 | Punatsangchhu | 27.93994 | 89.43268 | 4742.8 | 0.000683 |
| 13 | Puna_FWL_13 | Punatsangchhu | 27.94592 | 89.43761 | 4821.3 | 0.017493 |
| 14 | Puna_FWL_14 | Punatsangchhu | 27.94542 | 89.44211 | 4593.3 | 0.012157 |
| 15 | Puna_FWL_15 | Punatsangchhu | 27.94778 | 89.4416 | 4697.0 | 0.002383 |
| 16 | Puna_FWL_16 | Punatsangchhu | 27.95038 | 89.44297 | 4780.3 | 0.002032 |
| 17 | Puna_FWL_17 | Punatsangchhu | 27.95629 | 89.44453 | 4858.9 | 0.00822 |

| | | | | | | |
|----|-------------|---------------|----------|----------|--------|----------|
| 18 | Puna_FWL_18 | Punatsangchhu | 27.94953 | 89.44823 | 4607.1 | 0.043047 |
| 19 | Puna_FWL_19 | Punatsangchhu | 27.95678 | 89.4463 | 4865.7 | 0.010188 |
| 20 | Puna_FWL_20 | Punatsangchhu | 27.92823 | 89.45619 | 4561.2 | 0.048957 |
| 21 | Puna_FWL_21 | Punatsangchhu | 27.77029 | 89.51615 | 5062.1 | 0.010938 |
| 22 | Puna_FWL_22 | Punatsangchhu | 27.96097 | 89.45373 | 4561.4 | 0.011255 |
| 23 | Puna_FWL_23 | Punatsangchhu | 27.9635 | 89.47117 | 4787.5 | 0.002878 |
| 24 | Puna_FWL_24 | Punatsangchhu | 27.97842 | 89.46806 | 4986.4 | 0.003803 |
| 25 | Puna_FWL_25 | Punatsangchhu | 27.96599 | 89.47318 | 4797.3 | 0.00474 |
| 26 | Puna_FWL_26 | Punatsangchhu | 27.98096 | 89.46845 | 5002.0 | 0.016932 |
| 27 | Puna_FWL_27 | Punatsangchhu | 27.97227 | 89.47452 | 4741.8 | 0.00451 |
| 28 | Puna_FWL_28 | Punatsangchhu | 27.8155 | 89.52732 | 5099.1 | 0.038775 |
| 29 | Puna_FWL_29 | Punatsangchhu | 27.8735 | 89.52418 | 4877.7 | 0.00589 |
| 30 | Puna_FWL_30 | Punatsangchhu | 27.24404 | 89.71274 | 4315.0 | 0.009557 |
| 31 | Puna_FWL_31 | Punatsangchhu | 27.87441 | 89.52471 | 4874.8 | 0.006618 |
| 32 | Puna_FWL_32 | Punatsangchhu | 27.87277 | 89.52717 | 4855.7 | 0.021272 |

| | | | | | | |
|----|-------------|---------------|----------|----------|--------|----------|
| 33 | Puna_FWL_33 | Punatsangchhu | 27.86986 | 89.52912 | 4729.8 | 0.003177 |
| 34 | Puna_FWL_34 | Punatsangchhu | 28.01652 | 89.48808 | 5013.5 | 0.002776 |
| 35 | Puna_FWL_35 | Punatsangchhu | 28.01631 | 89.48874 | 5024.5 | 0.000831 |
| 36 | Puna_FWL_36 | Punatsangchhu | 27.25438 | 89.71237 | 4431.9 | 0.020916 |
| 37 | Puna_FWL_37 | Punatsangchhu | 28.01438 | 89.49155 | 4936.8 | 0.000927 |
| 38 | Puna_FWL_38 | Punatsangchhu | 28.04442 | 89.48291 | 5179.9 | 0.001395 |
| 39 | Puna_FWL_39 | Punatsangchhu | 28.01566 | 89.49404 | 4926.0 | 0.003312 |
| 40 | Puna_FWL_40 | Punatsangchhu | 28.04999 | 89.48431 | 5148.1 | 0.011269 |
| 41 | Puna_FWL_41 | Punatsangchhu | 27.24386 | 89.71767 | 4228.5 | 0.023836 |
| 42 | Puna_FWL_42 | Punatsangchhu | 28.05145 | 89.48807 | 5105.8 | 0.00943 |
| 43 | Puna_FWL_43 | Punatsangchhu | 27.84098 | 89.55229 | 4541.3 | 0.006229 |
| 44 | Puna_FWL_44 | Punatsangchhu | 27.88538 | 89.54188 | 4720.8 | 0.003086 |
| 45 | Puna_FWL_45 | Punatsangchhu | 27.86472 | 89.54858 | 4518.9 | 0.024282 |
| 46 | Puna_FWL_46 | Punatsangchhu | 27.24061 | 89.72365 | 4083.6 | 0.007066 |
| 47 | Puna_FWL_47 | Punatsangchhu | 27.88291 | 89.54469 | 4664.9 | 0.005541 |

| | | | | | | |
|----|-------------|---------------|----------|----------|--------|----------|
| 48 | Puna_FWL_48 | Punatsangchhu | 27.8627 | 89.56533 | 4810.3 | 0.005077 |
| 49 | Puna_FWL_49 | Punatsangchhu | 27.26601 | 89.72612 | 4422.3 | 0.140843 |
| 50 | Puna_FWL_50 | Punatsangchhu | 27.26017 | 89.72996 | 4337.6 | 0.118899 |
| 51 | Puna_FWL_51 | Punatsangchhu | 27.73765 | 89.61151 | 4283.8 | 0.05327 |
| 52 | Puna_FWL_52 | Punatsangchhu | 28.06509 | 89.53589 | 5142.6 | 0.00396 |
| 53 | Puna_FWL_53 | Punatsangchhu | 28.0666 | 89.5366 | 5148.5 | 0.00265 |
| 54 | Puna_FWL_54 | Punatsangchhu | 28.07197 | 89.53642 | 5249.7 | 0.00765 |
| 55 | Puna_FWL_55 | Punatsangchhu | 28.03522 | 89.54854 | 4958.2 | 0.014447 |
| 56 | Puna_FWL_56 | Punatsangchhu | 27.98866 | 89.5611 | 4641.4 | 0.003949 |
| 57 | Puna_FWL_57 | Punatsangchhu | 28.03484 | 89.55086 | 4945.2 | 0.004635 |
| 58 | Puna_FWL_58 | Punatsangchhu | 28.04701 | 89.54831 | 5039.6 | 0.016189 |
| 59 | Puna_FWL_59 | Punatsangchhu | 27.83995 | 89.60028 | 4182.7 | 0.111229 |
| 60 | Puna_FWL_60 | Punatsangchhu | 27.78177 | 89.6178 | 4228.7 | 0.016043 |
| 61 | Puna_FWL_61 | Punatsangchhu | 27.94029 | 89.58116 | 4436.3 | 0.004079 |
| 62 | Puna_FWL_62 | Punatsangchhu | 27.95725 | 89.57772 | 4798.4 | 0.004259 |

| | | | | | | |
|----|-------------|---------------|----------|----------|--------|----------|
| 63 | Puna_FWL_63 | Punatsangchhu | 27.99238 | 89.57656 | 4955.6 | 0.012373 |
| 64 | Puna_FWL_64 | Punatsangchhu | 27.96268 | 89.58389 | 4825.4 | 0.004646 |
| 65 | Puna_FWL_65 | Punatsangchhu | 27.97014 | 89.58527 | 4876.2 | 0.012596 |
| 66 | Puna_FWL_66 | Punatsangchhu | 27.97328 | 89.58505 | 4919.8 | 0.00355 |
| 67 | Puna_FWL_67 | Punatsangchhu | 27.99616 | 89.58082 | 5049.3 | 0.004921 |
| 68 | Puna_FWL_68 | Punatsangchhu | 27.98348 | 89.58436 | 5067.8 | 0.004955 |
| 69 | Puna_FWL_69 | Punatsangchhu | 27.96145 | 89.59137 | 4752.0 | 0.001785 |
| 70 | Puna_FWL_70 | Punatsangchhu | 27.98604 | 89.58771 | 4966.0 | 0.005824 |
| 71 | Puna_FWL_71 | Punatsangchhu | 27.96427 | 89.59281 | 4786.2 | 0.011252 |
| 72 | Puna_FWL_72 | Punatsangchhu | 27.80308 | 89.62849 | 4284.8 | 0.05638 |
| 73 | Puna_FWL_73 | Punatsangchhu | 27.27299 | 89.74644 | 4283.3 | 0.021712 |
| 74 | Puna_FWL_74 | Punatsangchhu | 27.99708 | 89.58772 | 5029.5 | 0.007791 |
| 75 | Puna_FWL_75 | Punatsangchhu | 27.7848 | 89.6353 | 3957.8 | 0.013352 |
| 76 | Puna_FWL_76 | Punatsangchhu | 27.9893 | 89.59157 | 4901.4 | 0.014038 |
| 77 | Puna_FWL_77 | Punatsangchhu | 27.97166 | 89.5963 | 4938.8 | 0.008114 |

| | | | | | | |
|----|-------------|---------------|----------|----------|--------|----------|
| 78 | Puna_FWL_78 | Punatsangchhu | 27.96606 | 89.59869 | 4828.7 | 0.003981 |
| 79 | Puna_FWL_79 | Punatsangchhu | 27.95411 | 89.603 | 4662.9 | 0.025523 |
| 80 | Puna_FWL_80 | Punatsangchhu | 27.94758 | 89.60591 | 4625.3 | 0.021272 |
| 81 | Puna_FWL_81 | Punatsangchhu | 27.94985 | 89.60659 | 4634.8 | 0.025124 |
| 82 | Puna_FWL_82 | Punatsangchhu | 27.97187 | 89.60227 | 4854.2 | 0.012349 |
| 83 | Puna_FWL_83 | Punatsangchhu | 27.95897 | 89.61252 | 4633.9 | 0.013752 |
| 84 | Puna_FWL_84 | Punatsangchhu | 27.96302 | 89.61264 | 4811.7 | 0.007415 |
| 85 | Puna_FWL_85 | Punatsangchhu | 28.07504 | 89.58988 | 4691.0 | 0.00489 |
| 86 | Puna_FWL_86 | Punatsangchhu | 27.81452 | 89.64381 | 4331.6 | 0.018156 |
| 87 | Puna_FWL_87 | Punatsangchhu | 27.97027 | 89.61196 | 4672.0 | 0.14206 |
| 88 | Puna_FWL_88 | Punatsangchhu | 27.95862 | 89.61568 | 4707.0 | 0.003899 |
| 89 | Puna_FWL_89 | Punatsangchhu | 27.9676 | 89.62271 | 4627.8 | 0.040588 |
| 90 | Puna_FWL_90 | Punatsangchhu | 27.9902 | 89.62018 | 4967.7 | 0.009589 |
| 91 | Puna_FWL_91 | Punatsangchhu | 27.98636 | 89.62205 | 4796.2 | 0.00387 |
| 92 | Puna_FWL_92 | Punatsangchhu | 27.95634 | 89.62823 | 4627.6 | 0.017324 |

| | | | | | | |
|-----|--------------|---------------|----------|----------|--------|----------|
| 93 | Puna_FWL_93 | Punatsangchhu | 27.92164 | 89.63556 | 4265.3 | 0.086301 |
| 94 | Puna_FWL_94 | Punatsangchhu | 27.9536 | 89.62957 | 4506.6 | 0.017433 |
| 95 | Puna_FWL_95 | Punatsangchhu | 27.98373 | 89.62382 | 4694.2 | 0.020007 |
| 96 | Puna_FWL_96 | Punatsangchhu | 27.91313 | 89.63847 | 4325.4 | 0.004118 |
| 97 | Puna_FWL_97 | Punatsangchhu | 27.96084 | 89.63045 | 4666.3 | 0.037797 |
| 98 | Puna_FWL_98 | Punatsangchhu | 27.92578 | 89.63894 | 4410.3 | 0.022114 |
| 99 | Puna_FWL_99 | Punatsangchhu | 27.81725 | 89.66155 | 3964.6 | 0.041312 |
| 100 | Puna_FWL_100 | Punatsangchhu | 27.95537 | 89.63587 | 4516.3 | 0.032697 |
| 101 | Puna_FWL_101 | Punatsangchhu | 27.91743 | 89.64538 | 4371.5 | 0.010506 |
| 102 | Puna_FWL_102 | Punatsangchhu | 28.01054 | 89.62917 | 4885.6 | 0.004352 |
| 103 | Puna_FWL_103 | Punatsangchhu | 27.91533 | 89.64703 | 4336.1 | 0.013004 |
| 104 | Puna_FWL_104 | Punatsangchhu | 27.81405 | 89.6658 | 3906.7 | 0.023449 |
| 105 | Puna_FWL_105 | Punatsangchhu | 28.00809 | 89.63007 | 4830.4 | 0.004592 |
| 106 | Puna_FWL_106 | Punatsangchhu | 28.01299 | 89.62979 | 4924.0 | 0.004974 |
| 107 | Puna_FWL_107 | Punatsangchhu | 28.00966 | 89.6324 | 4823.5 | 0.023586 |

| | | | | | | |
|-----|--------------|---------------|----------|----------|--------|----------|
| 108 | Puna_FWL_108 | Punatsangchhu | 27.9109 | 89.65123 | 4225.2 | 0.133984 |
| 109 | Puna_FWL_109 | Punatsangchhu | 28.01901 | 89.63247 | 4703.6 | 0.010035 |
| 110 | Puna_FWL_110 | Punatsangchhu | 27.97157 | 89.6421 | 4532.2 | 0.049279 |
| 111 | Puna_FWL_111 | Punatsangchhu | 27.9476 | 89.64895 | 4329.8 | 0.096362 |
| 112 | Puna_FWL_112 | Punatsangchhu | 27.83533 | 89.6702 | 4019.4 | 0.003895 |
| 113 | Puna_FWL_113 | Punatsangchhu | 27.90259 | 89.65848 | 4086.2 | 0.032331 |
| 114 | Puna_FWL_114 | Punatsangchhu | 27.96998 | 89.64661 | 4612.5 | 0.010024 |
| 115 | Puna_FWL_115 | Punatsangchhu | 28.01517 | 89.63959 | 4748.8 | 0.028697 |
| 116 | Puna_FWL_116 | Punatsangchhu | 27.9551 | 89.65018 | 4525.2 | 0.004246 |
| 117 | Puna_FWL_117 | Punatsangchhu | 27.95797 | 89.6497 | 4593.6 | 0.018964 |
| 118 | Puna_FWL_118 | Punatsangchhu | 28.01059 | 89.64211 | 4614.0 | 0.011196 |
| 119 | Puna_FWL_119 | Punatsangchhu | 27.97143 | 89.64981 | 4555.8 | 0.004893 |
| 120 | Puna_FWL_120 | Punatsangchhu | 27.94437 | 89.65668 | 4310.0 | 0.00336 |
| 121 | Puna_FWL_121 | Punatsangchhu | 27.90481 | 89.66403 | 4114.8 | 0.002508 |
| 122 | Puna_FWL_122 | Punatsangchhu | 27.96098 | 89.65548 | 4501.8 | 0.06358 |

| | | | | | | |
|-----|--------------|---------------|----------|----------|--------|----------|
| 123 | Puna_FWL_123 | Punatsangchhu | 27.90098 | 89.66583 | 4025.0 | 0.018247 |
| 124 | Puna_FWL_124 | Punatsangchhu | 28.09395 | 89.63314 | 4729.6 | 0.005515 |
| 125 | Puna_FWL_125 | Punatsangchhu | 27.95585 | 89.65695 | 4464.8 | 0.017771 |
| 126 | Puna_FWL_126 | Punatsangchhu | 27.84399 | 89.67629 | 3801.4 | 0.036956 |
| 127 | Puna_FWL_127 | Punatsangchhu | 28.02239 | 89.64631 | 4834.6 | 0.008109 |
| 128 | Puna_FWL_128 | Punatsangchhu | 27.95633 | 89.65919 | 4460.0 | 0.00689 |
| 129 | Puna_FWL_129 | Punatsangchhu | 28.127 | 89.63058 | 4634.7 | 0.00536 |
| 130 | Puna_FWL_130 | Punatsangchhu | 27.95726 | 89.65938 | 4458.8 | 0.010702 |
| 131 | Puna_FWL_131 | Punatsangchhu | 28.11785 | 89.6333 | 4764.4 | 0.006083 |
| 132 | Puna_FWL_132 | Punatsangchhu | 27.90727 | 89.66866 | 4057.1 | 0.001259 |
| 133 | Puna_FWL_133 | Punatsangchhu | 27.93837 | 89.66397 | 4159.0 | 0.003827 |
| 134 | Puna_FWL_134 | Punatsangchhu | 27.9593 | 89.66087 | 4418.3 | 0.006107 |
| 135 | Puna_FWL_135 | Punatsangchhu | 27.94088 | 89.66411 | 4148.5 | 0.006145 |
| 136 | Puna_FWL_136 | Punatsangchhu | 27.94689 | 89.66387 | 4255.0 | 0.028206 |
| 137 | Puna_FWL_137 | Punatsangchhu | 27.94388 | 89.66443 | 4203.4 | 0.02491 |

| | | | | | | |
|-----|--------------|---------------|----------|----------|--------|----------|
| 138 | Puna_FWL_138 | Punatsangchhu | 27.94173 | 89.6654 | 4144.5 | 0.003217 |
| 139 | Puna_FWL_139 | Punatsangchhu | 27.95402 | 89.66365 | 4379.8 | 0.025263 |
| 140 | Puna_FWL_140 | Punatsangchhu | 27.93638 | 89.66675 | 4151.5 | 0.001244 |
| 141 | Puna_FWL_141 | Punatsangchhu | 27.97465 | 89.66097 | 4532.4 | 0.01851 |
| 142 | Puna_FWL_142 | Punatsangchhu | 27.93621 | 89.66744 | 4153.2 | 0.003435 |
| 143 | Puna_FWL_143 | Punatsangchhu | 27.96098 | 89.6635 | 4420.5 | 0.064349 |
| 144 | Puna_FWL_144 | Punatsangchhu | 27.95716 | 89.66506 | 4368.7 | 0.022819 |
| 145 | Puna_FWL_145 | Punatsangchhu | 28.01918 | 89.65889 | 4741.0 | 0.023412 |
| 146 | Puna_FWL_146 | Punatsangchhu | 28.13607 | 89.64143 | 4762.0 | 0.084626 |
| 147 | Puna_FWL_147 | Punatsangchhu | 28.08258 | 89.6519 | 4389.4 | 0.040032 |
| 148 | Puna_FWL_148 | Punatsangchhu | 27.93619 | 89.67586 | 4113.0 | 0.031313 |
| 149 | Puna_FWL_149 | Punatsangchhu | 28.09117 | 89.65153 | 4648.0 | 0.002576 |
| 150 | Puna_FWL_150 | Punatsangchhu | 28.11504 | 89.64833 | 4435.8 | 0.069087 |
| 151 | Puna_FWL_151 | Punatsangchhu | 27.97977 | 89.66978 | 4638.0 | 0.003367 |
| 152 | Puna_FWL_152 | Punatsangchhu | 27.94183 | 89.67724 | 4215.7 | 0.026971 |

| | | | | | | |
|-----|--------------|---------------|----------|----------|--------|----------|
| 153 | Puna_FWL_153 | Punatsangchhu | 28.12717 | 89.64855 | 4622.5 | 0.072305 |
| 154 | Puna_FWL_154 | Punatsangchhu | 28.09222 | 89.65494 | 4722.3 | 0.011216 |
| 155 | Puna_FWL_155 | Punatsangchhu | 28.00244 | 89.67 | 4509.2 | 0.006487 |
| 156 | Puna_FWL_156 | Punatsangchhu | 27.97812 | 89.67462 | 4439.9 | 0.006966 |
| 157 | Puna_FWL_157 | Punatsangchhu | 27.97243 | 89.67695 | 4408.6 | 0.00541 |
| 158 | Puna_FWL_158 | Punatsangchhu | 27.93592 | 89.68542 | 4233.3 | 0.014544 |
| 159 | Puna_FWL_159 | Punatsangchhu | 28.08682 | 89.66328 | 4736.2 | 0.01186 |
| 160 | Puna_FWL_160 | Punatsangchhu | 28.00226 | 89.67634 | 4671.0 | 0.003777 |
| 161 | Puna_FWL_161 | Punatsangchhu | 27.97191 | 89.68263 | 4339.8 | 0.01434 |
| 162 | Puna_FWL_162 | Punatsangchhu | 27.94244 | 89.6872 | 4142.0 | 0.008392 |
| 163 | Puna_FWL_163 | Punatsangchhu | 28.00329 | 89.67897 | 4567.1 | 0.019216 |
| 164 | Puna_FWL_164 | Punatsangchhu | 27.94357 | 89.68827 | 4135.6 | 0.012205 |
| 165 | Puna_FWL_165 | Punatsangchhu | 28.00523 | 89.68123 | 4473.9 | 0.013396 |
| 166 | Puna_FWL_166 | Punatsangchhu | 27.94232 | 89.69038 | 4136.4 | 0.031136 |
| 167 | Puna_FWL_167 | Punatsangchhu | 28.0842 | 89.67618 | 4650.4 | 0.047791 |

| | | | | | | |
|-----|--------------|---------------|----------|----------|--------|----------|
| 168 | Puna_FWL_168 | Punatsangchhu | 27.63913 | 89.73986 | 2133.7 | 0.513535 |
| 169 | Puna_FWL_169 | Punatsangchhu | 27.93393 | 89.70242 | 4019.4 | 0.029212 |
| 170 | Puna_FWL_170 | Punatsangchhu | 28.00424 | 89.69324 | 4383.8 | 0.017879 |
| 171 | Puna_FWL_171 | Punatsangchhu | 27.93886 | 89.7073 | 4243.7 | 0.011874 |
| 172 | Puna_FWL_172 | Punatsangchhu | 27.95191 | 89.72146 | 4108.4 | 0.042302 |
| 173 | Puna_FWL_173 | Punatsangchhu | 28.10508 | 89.71935 | 4557.9 | 0.01052 |
| 174 | Puna_FWL_174 | Punatsangchhu | 28.15614 | 89.73869 | 4775.8 | 0.003851 |
| 175 | Puna_FWL_175 | Punatsangchhu | 28.06926 | 89.75921 | 4684.3 | 0.033434 |
| 176 | Puna_FWL_176 | Punatsangchhu | 28.0065 | 89.76918 | 4256.5 | 0.002973 |
| 177 | Puna_FWL_177 | Punatsangchhu | 28.05873 | 89.76643 | 4843.2 | 0.01158 |
| 178 | Puna_FWL_178 | Punatsangchhu | 28.00469 | 89.771 | 4280.9 | 0.001799 |
| 179 | Puna_FWL_179 | Punatsangchhu | 28.01168 | 89.77253 | 4469.8 | 0.022212 |
| 180 | Puna_FWL_180 | Punatsangchhu | 28.06137 | 89.76975 | 4906.0 | 0.075333 |
| 181 | Puna_FWL_181 | Punatsangchhu | 28.00542 | 89.77437 | 4313.4 | 0.007141 |
| 182 | Puna_FWL_182 | Punatsangchhu | 28.05547 | 89.77174 | 4794.7 | 0.023862 |

| | | | | | | |
|-----|--------------|---------------|----------|----------|--------|----------|
| 183 | Puna_FWL_183 | Punatsangchhu | 28.0593 | 89.77227 | 4922.1 | 0.007904 |
| 184 | Puna_FWL_184 | Punatsangchhu | 28.05285 | 89.77339 | 4788.2 | 0.029122 |
| 185 | Puna_FWL_185 | Punatsangchhu | 28.02081 | 89.77595 | 4487.8 | 0.031847 |
| 186 | Puna_FWL_186 | Punatsangchhu | 28.00816 | 89.77711 | 4507.5 | 0.022189 |
| 187 | Puna_FWL_187 | Punatsangchhu | 28.00758 | 89.77953 | 4498.0 | 0.020804 |
| 188 | Puna_FWL_188 | Punatsangchhu | 27.85039 | 89.79162 | 4057.3 | 0.003778 |
| 189 | Puna_FWL_189 | Punatsangchhu | 28.01204 | 89.78263 | 4669.0 | 0.029716 |
| 190 | Puna_FWL_190 | Punatsangchhu | 28.0266 | 89.78429 | 4615.8 | 0.017888 |
| 191 | Puna_FWL_191 | Punatsangchhu | 28.15404 | 89.77879 | 5005.5 | 0.009375 |
| 192 | Puna_FWL_192 | Punatsangchhu | 27.85496 | 89.79791 | 4009.5 | 0.061995 |
| 193 | Puna_FWL_193 | Punatsangchhu | 27.86842 | 89.79784 | 4065.9 | 0.012216 |
| 194 | Puna_FWL_194 | Punatsangchhu | 28.01129 | 89.79083 | 4598.1 | 0.0073 |
| 195 | Puna_FWL_195 | Punatsangchhu | 28.0628 | 89.79158 | 4910.9 | 0.006805 |
| 196 | Puna_FWL_196 | Punatsangchhu | 28.01143 | 89.79492 | 4627.7 | 0.008754 |
| 197 | Puna_FWL_197 | Punatsangchhu | 28.16028 | 89.78789 | 4810.3 | 0.00356 |

| | | | | | | |
|-----|--------------|---------------|----------|----------|--------|----------|
| 198 | Puna_FWL_198 | Punatsangchhu | 27.81606 | 89.80687 | 4103.6 | 0.00307 |
| 199 | Puna_FWL_199 | Punatsangchhu | 28.15957 | 89.78913 | 4806.5 | 0.000795 |
| 200 | Puna_FWL_200 | Punatsangchhu | 27.86162 | 89.80559 | 4310.7 | 0.029274 |
| 201 | Puna_FWL_201 | Punatsangchhu | 27.81272 | 89.80946 | 4169.0 | 0.022463 |
| 202 | Puna_FWL_202 | Punatsangchhu | 27.87007 | 89.80738 | 4239.2 | 0.015398 |
| 203 | Puna_FWL_203 | Punatsangchhu | 27.81923 | 89.81036 | 3987.0 | 0.015972 |
| 204 | Puna_FWL_204 | Punatsangchhu | 28.06705 | 89.8021 | 4960.3 | 0.045202 |
| 205 | Puna_FWL_205 | Punatsangchhu | 28.07318 | 89.80193 | 5148.3 | 0.001999 |
| 206 | Puna_FWL_206 | Punatsangchhu | 27.91983 | 89.80997 | 4262.2 | 0.148067 |
| 207 | Puna_FWL_207 | Punatsangchhu | 27.86138 | 89.81277 | 4403.0 | 0.006445 |
| 208 | Puna_FWL_208 | Punatsangchhu | 27.97746 | 89.80761 | 4325.7 | 0.041157 |
| 209 | Puna_FWL_209 | Punatsangchhu | 28.01715 | 89.80589 | 4716.0 | 0.005709 |
| 210 | Puna_FWL_210 | Punatsangchhu | 28.01163 | 89.807 | 4546.7 | 0.006902 |
| 211 | Puna_FWL_211 | Punatsangchhu | 27.85915 | 89.81391 | 4397.8 | 0.012633 |
| 212 | Puna_FWL_212 | Punatsangchhu | 27.86662 | 89.81359 | 4331.2 | 0.0484 |

| | | | | | | |
|-----|--------------|---------------|----------|----------|--------|----------|
| 213 | Puna_FWL_213 | Punatsangchhu | 28.09841 | 89.80374 | 5129.7 | 0.002441 |
| 214 | Puna_FWL_214 | Punatsangchhu | 28.20043 | 89.80133 | 4935.3 | 0.003517 |
| 215 | Puna_FWL_215 | Punatsangchhu | 28.19971 | 89.80219 | 4935.0 | 0.001577 |
| 216 | Puna_FWL_216 | Punatsangchhu | 28.16724 | 89.80392 | 4368.0 | 0.006908 |
| 217 | Puna_FWL_217 | Punatsangchhu | 27.8669 | 89.81771 | 4455.5 | 0.011047 |
| 218 | Puna_FWL_218 | Punatsangchhu | 28.06417 | 89.80973 | 4863.6 | 0.005442 |
| 219 | Puna_FWL_219 | Punatsangchhu | 27.82854 | 89.82017 | 4178.7 | 0.036325 |
| 220 | Puna_FWL_220 | Punatsangchhu | 27.86809 | 89.81931 | 4470.2 | 0.01502 |
| 221 | Puna_FWL_221 | Punatsangchhu | 27.8628 | 89.81986 | 4684.3 | 0.003114 |
| 222 | Puna_FWL_222 | Punatsangchhu | 28.02648 | 89.8136 | 4875.5 | 0.008064 |
| 223 | Puna_FWL_223 | Punatsangchhu | 27.90493 | 89.81879 | 4553.8 | 0.016662 |
| 224 | Puna_FWL_224 | Punatsangchhu | 27.89334 | 89.82044 | 4599.1 | 0.005268 |
| 225 | Puna_FWL_225 | Punatsangchhu | 27.86121 | 89.82195 | 4707.7 | 0.011644 |
| 226 | Puna_FWL_226 | Punatsangchhu | 27.87101 | 89.8218 | 4566.8 | 0.017785 |
| 227 | Puna_FWL_227 | Punatsangchhu | 27.81778 | 89.82478 | 4335.4 | 0.017876 |

| | | | | | | |
|-----|--------------|---------------|----------|----------|--------|----------|
| 228 | Puna_FWL_228 | Punatsangchhu | 28.02117 | 89.81771 | 4815.5 | 0.022088 |
| 229 | Puna_FWL_229 | Punatsangchhu | 27.90259 | 89.82249 | 4617.3 | 0.004898 |
| 230 | Puna_FWL_230 | Punatsangchhu | 27.91359 | 89.82278 | 4781.4 | 0.003729 |
| 231 | Puna_FWL_231 | Punatsangchhu | 27.87177 | 89.82428 | 4570.2 | 0.005915 |
| 232 | Puna_FWL_232 | Punatsangchhu | 28.07266 | 89.81807 | 4839.2 | 0.004667 |
| 233 | Puna_FWL_233 | Punatsangchhu | 27.86752 | 89.82601 | 4628.1 | 0.006856 |
| 234 | Puna_FWL_234 | Punatsangchhu | 28.21804 | 89.8148 | 5027.5 | 0.00316 |
| 235 | Puna_FWL_235 | Punatsangchhu | 27.8701 | 89.82645 | 4602.9 | 0.014821 |
| 236 | Puna_FWL_236 | Punatsangchhu | 27.75707 | 89.83052 | 4031.4 | 0.01787 |
| 237 | Puna_FWL_237 | Punatsangchhu | 27.77943 | 89.82984 | 4089.1 | 0.025865 |
| 238 | Puna_FWL_238 | Punatsangchhu | 28.03518 | 89.82424 | 4946.0 | 0.008433 |
| 239 | Puna_FWL_239 | Punatsangchhu | 27.78398 | 89.83272 | 4078.1 | 0.021207 |
| 240 | Puna_FWL_240 | Punatsangchhu | 27.81145 | 89.83219 | 4281.3 | 0.009376 |
| 241 | Puna_FWL_241 | Punatsangchhu | 27.91066 | 89.83028 | 4895.6 | 0.004563 |
| 242 | Puna_FWL_242 | Punatsangchhu | 27.87706 | 89.83205 | 4751.5 | 0.013503 |

| | | | | | | |
|-----|--------------|---------------|----------|----------|--------|----------|
| 243 | Puna_FWL_243 | Punatsangchhu | 27.90622 | 89.83192 | 4876.0 | 0.001977 |
| 244 | Puna_FWL_244 | Punatsangchhu | 27.7962 | 89.83507 | 4187.5 | 0.035961 |
| 245 | Puna_FWL_245 | Punatsangchhu | 27.87387 | 89.8334 | 4834.5 | 0.006307 |
| 246 | Puna_FWL_246 | Punatsangchhu | 27.78915 | 89.83586 | 4190.1 | 0.006622 |
| 247 | Puna_FWL_247 | Punatsangchhu | 27.91177 | 89.83288 | 4937.2 | 0.008268 |
| 248 | Puna_FWL_248 | Punatsangchhu | 27.86551 | 89.8346 | 4559.4 | 0.046112 |
| 249 | Puna_FWL_249 | Punatsangchhu | 27.79921 | 89.83678 | 4268.0 | 0.004668 |
| 250 | Puna_FWL_250 | Punatsangchhu | 27.79398 | 89.83716 | 4187.3 | 0.031206 |
| 251 | Puna_FWL_251 | Punatsangchhu | 27.9009 | 89.83521 | 4945.3 | 0.003058 |
| 252 | Puna_FWL_252 | Punatsangchhu | 27.83275 | 89.83698 | 4348.7 | 0.02351 |
| 253 | Puna_FWL_253 | Punatsangchhu | 27.99297 | 89.83431 | 4645.2 | 0.025627 |
| 254 | Puna_FWL_254 | Punatsangchhu | 28.0324 | 89.83535 | 4924.7 | 0.005066 |
| 255 | Puna_FWL_255 | Punatsangchhu | 27.90026 | 89.83852 | 5006.0 | 0.019266 |
| 256 | Puna_FWL_256 | Punatsangchhu | 27.79865 | 89.8412 | 4212.9 | 0.001479 |
| 257 | Puna_FWL_257 | Punatsangchhu | 28.07793 | 89.83569 | 4865.1 | 0.005253 |

| | | | | | | |
|-----|--------------|---------------|----------|----------|--------|----------|
| 258 | Puna_FWL_258 | Punatsangchhu | 27.80356 | 89.84159 | 4123.0 | 0.004032 |
| 259 | Puna_FWL_259 | Punatsangchhu | 27.88759 | 89.84027 | 4658.0 | 0.031034 |
| 260 | Puna_FWL_260 | Punatsangchhu | 27.7733 | 89.84341 | 4006.3 | 0.055356 |
| 261 | Puna_FWL_261 | Punatsangchhu | 28.06106 | 89.83771 | 4541.7 | 0.088972 |
| 262 | Puna_FWL_262 | Punatsangchhu | 27.79285 | 89.84319 | 4202.6 | 0.074841 |
| 263 | Puna_FWL_263 | Punatsangchhu | 27.88045 | 89.84169 | 4603.2 | 0.006641 |
| 264 | Puna_FWL_264 | Punatsangchhu | 27.88268 | 89.84194 | 4594.0 | 0.008662 |
| 265 | Puna_FWL_265 | Punatsangchhu | 27.79875 | 89.84389 | 4223.1 | 0.021616 |
| 266 | Puna_FWL_266 | Punatsangchhu | 27.87035 | 89.84256 | 4509.8 | 0.224744 |
| 267 | Puna_FWL_267 | Punatsangchhu | 27.81259 | 89.84393 | 4233.9 | 0.01185 |
| 268 | Puna_FWL_268 | Punatsangchhu | 27.85891 | 89.84409 | 4464.6 | 0.024851 |
| 269 | Puna_FWL_269 | Punatsangchhu | 28.0407 | 89.84103 | 5155.4 | 0.000867 |
| 270 | Puna_FWL_270 | Punatsangchhu | 27.80729 | 89.84553 | 4234.4 | 0.04607 |
| 271 | Puna_FWL_271 | Punatsangchhu | 27.87717 | 89.84457 | 4592.5 | 0.07129 |
| 272 | Puna_FWL_272 | Punatsangchhu | 27.78184 | 89.84658 | 3976.0 | 0.037925 |

| | | | | | | |
|-----|--------------|---------------|----------|----------|--------|----------|
| 273 | Puna_FWL_273 | Punatsangchhu | 27.83597 | 89.84569 | 4478.9 | 0.009506 |
| 274 | Puna_FWL_274 | Punatsangchhu | 28.03664 | 89.8433 | 4930.5 | 0.018834 |
| 275 | Puna_FWL_275 | Punatsangchhu | 27.87968 | 89.84639 | 4589.4 | 0.078272 |
| 276 | Puna_FWL_276 | Punatsangchhu | 27.83193 | 89.84798 | 4358.0 | 0.035754 |
| 277 | Puna_FWL_277 | Punatsangchhu | 27.96337 | 89.84604 | 4592.3 | 0.071395 |
| 278 | Puna_FWL_278 | Punatsangchhu | 27.81312 | 89.84869 | 4251.7 | 0.041167 |
| 279 | Puna_FWL_279 | Punatsangchhu | 27.91854 | 89.84802 | 4711.8 | 0.025361 |
| 280 | Puna_FWL_280 | Punatsangchhu | 28.21514 | 89.84397 | 5329.0 | 0.00079 |
| 281 | Puna_FWL_281 | Punatsangchhu | 27.88847 | 89.84861 | 4756.4 | 0.00752 |
| 282 | Puna_FWL_282 | Punatsangchhu | 27.87516 | 89.84995 | 4484.4 | 0.011394 |
| 283 | Puna_FWL_283 | Punatsangchhu | 27.85648 | 89.85076 | 4385.8 | 0.005909 |
| 284 | Puna_FWL_284 | Punatsangchhu | 27.83892 | 89.85174 | 4548.9 | 0.006243 |
| 285 | Puna_FWL_285 | Punatsangchhu | 28.15002 | 89.8498 | 5214.1 | 0.000608 |
| 286 | Puna_FWL_286 | Punatsangchhu | 27.88677 | 89.85417 | 4679.8 | 0.004258 |
| 287 | Puna_FWL_287 | Punatsangchhu | 28.14978 | 89.8521 | 5200.5 | 0.004527 |

| | | | | | | |
|-----|--------------|---------------|----------|----------|--------|----------|
| 288 | Puna_FWL_288 | Punatsangchhu | 28.04598 | 89.85327 | 5060.8 | 0.00794 |
| 289 | Puna_FWL_289 | Punatsangchhu | 27.8831 | 89.85496 | 4620.2 | 0.003659 |
| 290 | Puna_FWL_290 | Punatsangchhu | 27.86211 | 89.85576 | 4320.3 | 0.000795 |
| 291 | Puna_FWL_291 | Punatsangchhu | 27.79986 | 89.8564 | 4231.1 | 0.020162 |
| 292 | Puna_FWL_292 | Punatsangchhu | 28.04715 | 89.85468 | 5065.0 | 0.020766 |
| 293 | Puna_FWL_293 | Punatsangchhu | 28.0433 | 89.85523 | 4996.4 | 0.003251 |
| 294 | Puna_FWL_294 | Punatsangchhu | 27.89731 | 89.85627 | 4577.5 | 0.027058 |
| 295 | Puna_FWL_295 | Punatsangchhu | 27.90299 | 89.85682 | 4707.0 | 0.001929 |
| 296 | Puna_FWL_296 | Punatsangchhu | 28.21367 | 89.8554 | 5193.1 | 0.007749 |
| 297 | Puna_FWL_297 | Punatsangchhu | 27.95281 | 89.85816 | 5044.3 | 0.002134 |
| 298 | Puna_FWL_298 | Punatsangchhu | 27.80184 | 89.85915 | 4257.2 | 0.017801 |
| 299 | Puna_FWL_299 | Punatsangchhu | 27.89785 | 89.85929 | 4575.4 | 0.007003 |
| 300 | Puna_FWL_300 | Punatsangchhu | 27.95003 | 89.85938 | 4937.0 | 0.006153 |
| 301 | Puna_FWL_301 | Punatsangchhu | 27.81598 | 89.86 | 4456.3 | 0.005011 |
| 302 | Puna_FWL_302 | Punatsangchhu | 28.01668 | 89.85961 | 5172.6 | 0.000521 |

| | | | | | | |
|-----|--------------|---------------|----------|----------|--------|----------|
| 303 | Puna_FWL_303 | Punatsangchhu | 28.01717 | 89.85968 | 5174.2 | 0.000515 |
| 304 | Puna_FWL_304 | Punatsangchhu | 27.82179 | 89.86047 | 4345.3 | 0.039023 |
| 305 | Puna_FWL_305 | Punatsangchhu | 28.05042 | 89.86022 | 5086.5 | 0.003691 |
| 306 | Puna_FWL_306 | Punatsangchhu | 27.83721 | 89.86113 | 4380.1 | 0.019194 |
| 307 | Puna_FWL_307 | Punatsangchhu | 27.91476 | 89.86109 | 4751.0 | 0.077634 |
| 308 | Puna_FWL_308 | Punatsangchhu | 27.80656 | 89.86142 | 4242.4 | 0.089175 |
| 309 | Puna_FWL_309 | Punatsangchhu | 27.90871 | 89.86141 | 4693.9 | 0.040136 |
| 310 | Puna_FWL_310 | Punatsangchhu | 28.0191 | 89.86189 | 5170.7 | 0.001569 |
| 311 | Puna_FWL_311 | Punatsangchhu | 28.0514 | 89.86207 | 5120.7 | 0.005042 |
| 312 | Puna_FWL_312 | Punatsangchhu | 27.99126 | 89.86226 | 4802.9 | 0.004641 |
| 313 | Puna_FWL_313 | Punatsangchhu | 28.04546 | 89.86431 | 5027.5 | 0.001282 |
| 314 | Puna_FWL_314 | Punatsangchhu | 27.81274 | 89.86459 | 4294.0 | 0.001633 |
| 315 | Puna_FWL_315 | Punatsangchhu | 27.90918 | 89.86507 | 4690.9 | 0.009354 |
| 316 | Puna_FWL_316 | Punatsangchhu | 27.81255 | 89.86584 | 4289.0 | 0.000549 |
| 317 | Puna_FWL_317 | Punatsangchhu | 28.18045 | 89.86659 | 5172.9 | 0.00677 |

| | | | | | | |
|-----|--------------|---------------|----------|----------|--------|----------|
| 318 | Puna_FWL_318 | Punatsangchhu | 28.09339 | 89.86667 | 5283.5 | 0.001689 |
| 319 | Puna_FWL_319 | Punatsangchhu | 27.90255 | 89.86644 | 4578.5 | 0.034629 |
| 320 | Puna_FWL_320 | Punatsangchhu | 27.81353 | 89.86632 | 4285.6 | 0.004215 |
| 321 | Puna_FWL_321 | Punatsangchhu | 27.98694 | 89.86875 | 4953.0 | 0.003673 |
| 322 | Puna_FWL_322 | Punatsangchhu | 28.17773 | 89.8699 | 5187.3 | 0.003459 |
| 323 | Puna_FWL_323 | Punatsangchhu | 27.82284 | 89.86921 | 4189.1 | 0.058344 |
| 324 | Puna_FWL_324 | Punatsangchhu | 28.02001 | 89.87018 | 5220.8 | 0.003819 |
| 325 | Puna_FWL_325 | Punatsangchhu | 27.80281 | 89.86946 | 4189.2 | 0.011066 |
| 326 | Puna_FWL_326 | Punatsangchhu | 27.96136 | 89.87064 | 4922.0 | 0.002364 |
| 327 | Puna_FWL_327 | Punatsangchhu | 28.15841 | 89.87173 | 5117.2 | 0.003029 |
| 328 | Puna_FWL_328 | Punatsangchhu | 28.2014 | 89.872 | 5108.0 | 0.00079 |
| 329 | Puna_FWL_329 | Punatsangchhu | 28.2014 | 89.87281 | 5138.0 | 0.00079 |
| 330 | Puna_FWL_330 | Punatsangchhu | 27.86962 | 89.871 | 4488.9 | 0.017266 |
| 331 | Puna_FWL_331 | Punatsangchhu | 27.90966 | 89.87162 | 4745.2 | 0.014095 |
| 332 | Puna_FWL_332 | Punatsangchhu | 28.18865 | 89.87349 | 5123.0 | 0.007311 |

| | | | | | | |
|-----|--------------|---------------|----------|----------|--------|----------|
| 333 | Puna_FWL_333 | Punatsangchhu | 28.01535 | 89.87244 | 4985.5 | 0.003295 |
| 334 | Puna_FWL_334 | Punatsangchhu | 28.01635 | 89.87308 | 5011.3 | 0.007575 |
| 335 | Puna_FWL_335 | Punatsangchhu | 28.01744 | 89.87455 | 5038.4 | 0.006214 |
| 336 | Puna_FWL_336 | Punatsangchhu | 28.18637 | 89.87618 | 5163.4 | 0.013295 |
| 337 | Puna_FWL_337 | Punatsangchhu | 27.87939 | 89.87393 | 4527.2 | 0.007497 |
| 338 | Puna_FWL_338 | Punatsangchhu | 28.19335 | 89.87905 | 5371.8 | 0.000783 |
| 339 | Puna_FWL_339 | Punatsangchhu | 27.82507 | 89.87552 | 4181.3 | 0.075741 |
| 340 | Puna_FWL_340 | Punatsangchhu | 28.19273 | 89.88221 | 5413.2 | 0.001262 |
| 341 | Puna_FWL_341 | Punatsangchhu | 27.79785 | 89.87816 | 4203.3 | 0.008087 |
| 342 | Puna_FWL_342 | Punatsangchhu | 27.86606 | 89.87916 | 4353.7 | 0.025378 |
| 343 | Puna_FWL_343 | Punatsangchhu | 27.92121 | 89.88173 | 4879.9 | 0.009332 |
| 344 | Puna_FWL_344 | Punatsangchhu | 27.93072 | 89.88318 | 4944.6 | 0.014473 |
| 345 | Puna_FWL_345 | Punatsangchhu | 27.89599 | 89.88461 | 4578.0 | 0.111777 |
| 346 | Puna_FWL_346 | Punatsangchhu | 27.92269 | 89.8859 | 4847.6 | 0.063394 |
| 347 | Puna_FWL_347 | Punatsangchhu | 28.03199 | 89.88918 | 5168.2 | 0.003059 |

| | | | | | | |
|-----|--------------|---------------|----------|----------|--------|----------|
| 348 | Puna_FWL_348 | Punatsangchhu | 27.92832 | 89.88755 | 4877.6 | 0.004761 |
| 349 | Puna_FWL_349 | Punatsangchhu | 27.94441 | 89.88883 | 5086.5 | 0.003919 |
| 350 | Puna_FWL_350 | Punatsangchhu | 27.95626 | 89.8899 | 4998.3 | 0.004975 |
| 351 | Puna_FWL_351 | Punatsangchhu | 27.94179 | 89.88984 | 4983.0 | 0.003401 |
| 352 | Puna_FWL_352 | Punatsangchhu | 27.94046 | 89.89151 | 4975.7 | 0.005819 |
| 353 | Puna_FWL_353 | Punatsangchhu | 27.92527 | 89.89143 | 4881.1 | 0.030568 |
| 354 | Puna_FWL_354 | Punatsangchhu | 27.96131 | 89.8954 | 5070.2 | 0.008198 |
| 355 | Puna_FWL_355 | Punatsangchhu | 27.85636 | 89.89338 | 4404.7 | 0.020091 |
| 356 | Puna_FWL_356 | Punatsangchhu | 27.85006 | 89.89327 | 4430.3 | 0.019015 |
| 357 | Puna_FWL_357 | Punatsangchhu | 27.84252 | 89.89336 | 4421.3 | 0.008294 |
| 358 | Puna_FWL_358 | Punatsangchhu | 27.96406 | 89.89657 | 5113.6 | 0.004015 |
| 359 | Puna_FWL_359 | Punatsangchhu | 27.96629 | 89.89675 | 5128.7 | 0.00193 |
| 360 | Puna_FWL_360 | Punatsangchhu | 27.88786 | 89.89503 | 4720.7 | 0.00234 |
| 361 | Puna_FWL_361 | Punatsangchhu | 27.96475 | 89.89725 | 5113.4 | 0.011511 |
| 362 | Puna_FWL_362 | Punatsangchhu | 27.99214 | 89.89808 | 5136.5 | 0.007863 |

| | | | | | | |
|-----|--------------|---------------|----------|----------|--------|----------|
| 363 | Puna_FWL_363 | Punatsangchhu | 28.04713 | 89.90025 | 5020.6 | 0.046837 |
| 364 | Puna_FWL_364 | Punatsangchhu | 27.93213 | 89.89786 | 4963.4 | 0.012076 |
| 365 | Puna_FWL_365 | Punatsangchhu | 27.90938 | 89.89729 | 4877.3 | 0.05929 |
| 366 | Puna_FWL_366 | Punatsangchhu | 28.10618 | 89.90357 | 4341.7 | 0.006712 |
| 367 | Puna_FWL_367 | Punatsangchhu | 27.94036 | 89.89902 | 5115.5 | 0.001676 |
| 368 | Puna_FWL_368 | Punatsangchhu | 27.88457 | 89.89755 | 4580.1 | 0.01498 |
| 369 | Puna_FWL_369 | Punatsangchhu | 27.9042 | 89.89816 | 4788.9 | 0.104968 |
| 370 | Puna_FWL_370 | Punatsangchhu | 28.10451 | 89.90426 | 4325.8 | 0.003418 |
| 371 | Puna_FWL_371 | Punatsangchhu | 27.98028 | 89.9009 | 5211.7 | 0.011006 |
| 372 | Puna_FWL_372 | Punatsangchhu | 27.93667 | 89.90005 | 5006.1 | 0.012387 |
| 373 | Puna_FWL_373 | Punatsangchhu | 27.92158 | 89.89967 | 4907.3 | 0.02072 |
| 374 | Puna_FWL_374 | Punatsangchhu | 28.04881 | 89.90361 | 4985.3 | 0.0033 |
| 375 | Puna_FWL_375 | Punatsangchhu | 27.94065 | 89.90038 | 5115.2 | 0.003412 |
| 376 | Puna_FWL_376 | Punatsangchhu | 27.92922 | 89.90016 | 4947.5 | 0.244804 |
| 377 | Puna_FWL_377 | Punatsangchhu | 28.02025 | 89.90291 | 5261.2 | 0.004046 |

| | | | | | | |
|-----|--------------|---------------|----------|----------|--------|----------|
| 378 | Puna_FWL_378 | Punatsangchhu | 27.98388 | 89.90288 | 5228.4 | 0.004611 |
| 379 | Puna_FWL_379 | Punatsangchhu | 27.94433 | 89.90172 | 5098.0 | 0.001214 |
| 380 | Puna_FWL_380 | Punatsangchhu | 27.88882 | 89.90062 | 4600.3 | 0.003479 |
| 381 | Puna_FWL_381 | Punatsangchhu | 27.8533 | 89.90187 | 4584.9 | 0.008466 |
| 382 | Puna_FWL_382 | Punatsangchhu | 27.89615 | 89.90341 | 4608.6 | 0.006482 |
| 383 | Puna_FWL_383 | Punatsangchhu | 27.84395 | 89.90238 | 4333.2 | 0.025272 |
| 384 | Puna_FWL_384 | Punatsangchhu | 28.01701 | 89.90928 | 5123.8 | 0.027054 |
| 385 | Puna_FWL_385 | Punatsangchhu | 27.94663 | 89.90744 | 5097.0 | 0.001802 |
| 386 | Puna_FWL_386 | Punatsangchhu | 27.85397 | 89.90494 | 4523.4 | 0.006054 |
| 387 | Puna_FWL_387 | Punatsangchhu | 27.95063 | 89.91332 | 5116.0 | 0.001419 |
| 388 | Puna_FWL_388 | Punatsangchhu | 27.84307 | 89.91023 | 4319.3 | 0.153855 |
| 389 | Puna_FWL_389 | Punatsangchhu | 27.94333 | 89.91512 | 5049.0 | 0.002964 |
| 390 | Puna_FWL_390 | Punatsangchhu | 28.09604 | 89.92194 | 4922.3 | 0.005566 |
| 391 | Puna_FWL_391 | Punatsangchhu | 28.09123 | 89.92193 | 4910.0 | 0.002137 |
| 392 | Puna_FWL_392 | Punatsangchhu | 27.83443 | 89.91129 | 4110.7 | 0.117549 |

| | | | | | | |
|-----|--------------|---------------|----------|----------|--------|----------|
| 393 | Puna_FWL_393 | Punatsangchhu | 27.94922 | 89.91955 | 5109.0 | 0.006759 |
| 394 | Puna_FWL_394 | Punatsangchhu | 27.95051 | 89.9216 | 5100.0 | 0.003817 |
| 395 | Puna_FWL_395 | Punatsangchhu | 27.92099 | 89.92162 | 4917.3 | 0.006853 |
| 396 | Puna_FWL_396 | Punatsangchhu | 27.9444 | 89.92345 | 5048.4 | 0.009404 |
| 397 | Puna_FWL_397 | Punatsangchhu | 28.14201 | 89.9342 | 5098.3 | 0.002443 |
| 398 | Puna_FWL_398 | Punatsangchhu | 27.83839 | 89.92119 | 4198.9 | 0.060561 |
| 399 | Puna_FWL_399 | Punatsangchhu | 27.92975 | 89.92608 | 4990.0 | 0.00384 |
| 400 | Puna_FWL_400 | Punatsangchhu | 28.00919 | 89.93223 | 5031.3 | 0.008945 |
| 401 | Puna_FWL_401 | Punatsangchhu | 27.82892 | 89.92378 | 4267.9 | 0.013659 |
| 402 | Puna_FWL_402 | Punatsangchhu | 27.87421 | 89.92639 | 4647.3 | 0.019861 |
| 403 | Puna_FWL_403 | Punatsangchhu | 27.80907 | 89.92307 | 3920.8 | 0.049969 |
| 404 | Puna_FWL_404 | Punatsangchhu | 27.86385 | 89.9261 | 4524.5 | 0.355727 |
| 405 | Puna_FWL_405 | Punatsangchhu | 28.0021 | 89.9342 | 4901.6 | 0.003273 |
| 406 | Puna_FWL_406 | Punatsangchhu | 28.08404 | 89.93986 | 5073.2 | 0.008958 |
| 407 | Puna_FWL_407 | Punatsangchhu | 28.14697 | 89.94344 | 4936.3 | 0.005301 |

| | | | | | | |
|-----|--------------|---------------|----------|----------|--------|----------|
| 408 | Puna_FWL_408 | Punatsangchhu | 27.87683 | 89.92892 | 4692.0 | 0.010949 |
| 409 | Puna_FWL_409 | Punatsangchhu | 27.93569 | 89.93315 | 5021.7 | 0.00506 |
| 410 | Puna_FWL_410 | Punatsangchhu | 27.8758 | 89.93061 | 4678.6 | 0.00589 |
| 411 | Puna_FWL_411 | Punatsangchhu | 27.89336 | 89.93252 | 4711.8 | 0.008068 |
| 412 | Puna_FWL_412 | Punatsangchhu | 27.961 | 89.937 | 5059.9 | 0.005059 |
| 413 | Puna_FWL_413 | Punatsangchhu | 27.87835 | 89.93244 | 4684.7 | 0.002297 |
| 414 | Puna_FWL_414 | Punatsangchhu | 27.82337 | 89.92993 | 4647.5 | 0.002152 |
| 415 | Puna_FWL_415 | Punatsangchhu | 27.89769 | 89.93474 | 4748.9 | 0.005287 |
| 416 | Puna_FWL_416 | Punatsangchhu | 27.90235 | 89.93534 | 4804.4 | 0.004965 |
| 417 | Puna_FWL_417 | Punatsangchhu | 27.8774 | 89.93445 | 4681.8 | 0.049778 |
| 418 | Puna_FWL_418 | Punatsangchhu | 27.90179 | 89.93717 | 4786.1 | 0.009904 |
| 419 | Puna_FWL_419 | Punatsangchhu | 28.10367 | 89.95146 | 5143.3 | 0.004417 |
| 420 | Puna_FWL_420 | Punatsangchhu | 27.86659 | 89.93901 | 4565.7 | 0.03469 |
| 421 | Puna_FWL_421 | Punatsangchhu | 27.87974 | 89.9399 | 4783.0 | 0.003481 |
| 422 | Puna_FWL_422 | Punatsangchhu | 27.84393 | 89.93836 | 4640.9 | 0.00643 |

| | | | | | | |
|-----|--------------|---------------|----------|----------|--------|----------|
| 423 | Puna_FWL_423 | Punatsangchhu | 27.88321 | 89.94254 | 4764.8 | 0.002961 |
| 424 | Puna_FWL_424 | Punatsangchhu | 27.84401 | 89.94075 | 4618.3 | 0.014899 |
| 425 | Puna_FWL_425 | Punatsangchhu | 27.81524 | 89.93892 | 4159.9 | 0.165521 |
| 426 | Puna_FWL_426 | Punatsangchhu | 27.89753 | 89.94842 | 4921.0 | 0.000928 |
| 427 | Puna_FWL_427 | Punatsangchhu | 27.89957 | 89.94889 | 4910.6 | 0.004024 |
| 428 | Puna_FWL_428 | Punatsangchhu | 27.8292 | 89.94381 | 4456.7 | 0.319407 |
| 429 | Puna_FWL_429 | Punatsangchhu | 28.07684 | 89.96289 | 5057.3 | 0.005651 |
| 430 | Puna_FWL_430 | Punatsangchhu | 27.83849 | 89.94546 | 4460.0 | 0.055742 |
| 431 | Puna_FWL_431 | Punatsangchhu | 28.12935 | 89.96765 | 4992.3 | 0.015161 |
| 432 | Puna_FWL_432 | Punatsangchhu | 28.07691 | 89.96411 | 5086.0 | 0.001322 |
| 433 | Puna_FWL_433 | Punatsangchhu | 27.84125 | 89.9466 | 4444.7 | 0.013702 |
| 434 | Puna_FWL_434 | Punatsangchhu | 28.07546 | 89.96412 | 5074.5 | 0.007974 |
| 435 | Puna_FWL_435 | Punatsangchhu | 27.87609 | 89.94941 | 4640.2 | 0.004888 |
| 436 | Puna_FWL_436 | Punatsangchhu | 27.97993 | 89.95717 | 4703.5 | 0.013943 |
| 437 | Puna_FWL_437 | Punatsangchhu | 27.89388 | 89.95102 | 5023.7 | 0.003372 |

| | | | | | | |
|-----|--------------|---------------|----------|----------|--------|----------|
| 438 | Puna_FWL_438 | Punatsangchhu | 27.89716 | 89.95214 | 5050.1 | 0.009633 |
| 439 | Puna_FWL_439 | Punatsangchhu | 27.90947 | 89.95348 | 4896.3 | 0.005902 |
| 440 | Puna_FWL_440 | Punatsangchhu | 28.13711 | 89.98159 | 5064.2 | 0.00421 |
| 441 | Puna_FWL_441 | Punatsangchhu | 27.82534 | 89.95711 | 4253.4 | 0.059475 |
| 442 | Puna_FWL_442 | Punatsangchhu | 27.83277 | 89.96017 | 4123.2 | 0.150865 |
| 443 | Puna_FWL_443 | Punatsangchhu | 27.81219 | 89.95919 | 4311.7 | 0.004149 |
| 444 | Puna_FWL_444 | Punatsangchhu | 28.06608 | 89.98326 | 5091.8 | 0.004419 |
| 445 | Puna_FWL_445 | Punatsangchhu | 28.08857 | 89.98599 | 5168.8 | 0.002894 |
| 446 | Puna_FWL_446 | Punatsangchhu | 28.11877 | 89.98895 | 4915.7 | 0.007657 |
| 447 | Puna_FWL_447 | Punatsangchhu | 28.1371 | 89.99078 | 4792.3 | 0.002932 |
| 448 | Puna_FWL_448 | Punatsangchhu | 28.13278 | 89.9908 | 4777.8 | 0.003785 |
| 449 | Puna_FWL_449 | Punatsangchhu | 28.07363 | 89.98647 | 5160.1 | 0.012055 |
| 450 | Puna_FWL_450 | Punatsangchhu | 27.8594 | 89.96865 | 4330.6 | 0.120001 |
| 451 | Puna_FWL_451 | Punatsangchhu | 28.1295 | 89.99405 | 4758.7 | 0.004072 |
| 452 | Puna_FWL_452 | Punatsangchhu | 28.13083 | 89.99517 | 4757.5 | 0.005657 |

| | | | | | | |
|-----|--------------|---------------|----------|----------|--------|----------|
| 453 | Puna_FWL_453 | Punatsangchhu | 28.13589 | 89.99591 | 4775.6 | 0.003895 |
| 454 | Puna_FWL_454 | Punatsangchhu | 28.12613 | 89.99513 | 4748.0 | 0.002304 |
| 455 | Puna_FWL_455 | Punatsangchhu | 28.13777 | 89.9963 | 4790.0 | 0.002149 |
| 456 | Puna_FWL_456 | Punatsangchhu | 28.12539 | 89.99639 | 4740.0 | 0.002669 |
| 457 | Puna_FWL_457 | Punatsangchhu | 28.13591 | 89.99782 | 4775.7 | 0.01236 |
| 458 | Puna_FWL_458 | Punatsangchhu | 28.12517 | 89.99723 | 4735.4 | 0.000595 |
| 459 | Puna_FWL_459 | Punatsangchhu | 28.12845 | 89.99935 | 4734.1 | 0.005027 |
| 460 | Puna_FWL_460 | Punatsangchhu | 28.12958 | 90.00122 | 4730.7 | 0.002299 |
| 461 | Puna_FWL_461 | Punatsangchhu | 28.11888 | 90.00691 | 4665.1 | 0.017438 |
| 462 | Puna_FWL_462 | Punatsangchhu | 28.12056 | 90.00838 | 4673.4 | 0.00431 |
| 463 | Puna_FWL_463 | Punatsangchhu | 28.11748 | 90.00849 | 4658.8 | 0.003275 |
| 464 | Puna_FWL_464 | Punatsangchhu | 27.94885 | 89.99164 | 4235.9 | 0.012231 |
| 465 | Puna_FWL_465 | Punatsangchhu | 28.10541 | 90.00871 | 4595.1 | 0.006087 |
| 466 | Puna_FWL_466 | Punatsangchhu | 28.10978 | 90.00956 | 4623.5 | 0.004173 |
| 467 | Puna_FWL_467 | Punatsangchhu | 28.03802 | 90.00217 | 4941.3 | 0.003403 |

| | | | | | | |
|-----|--------------|---------------|----------|----------|--------|----------|
| 468 | Puna_FWL_468 | Punatsangchhu | 28.11334 | 90.01093 | 4643.7 | 0.006562 |
| 469 | Puna_FWL_469 | Punatsangchhu | 27.84626 | 89.98278 | 4109.4 | 0.038089 |
| 470 | Puna_FWL_470 | Punatsangchhu | 28.09705 | 90.00983 | 4556.1 | 0.005438 |
| 471 | Puna_FWL_471 | Punatsangchhu | 28.10771 | 90.01255 | 4595.3 | 0.005213 |
| 472 | Puna_FWL_472 | Punatsangchhu | 28.09782 | 90.01162 | 4543.7 | 0.001982 |
| 473 | Puna_FWL_473 | Punatsangchhu | 28.09566 | 90.0114 | 4549.8 | 0.002954 |
| 474 | Puna_FWL_474 | Punatsangchhu | 28.10097 | 90.01244 | 4558.7 | 0.002475 |
| 475 | Puna_FWL_475 | Punatsangchhu | 28.09187 | 90.01303 | 4525.5 | 0.002332 |
| 476 | Puna_FWL_476 | Punatsangchhu | 28.00771 | 90.02065 | 4534.8 | 0.006193 |
| 477 | Puna_FWL_477 | Punatsangchhu | 28.07007 | 90.02986 | 4403.2 | 0.034417 |
| 478 | Puna_FWL_478 | Punatsangchhu | 28.0551 | 90.02901 | 4390.3 | 0.003936 |
| 479 | Puna_FWL_479 | Punatsangchhu | 28.05346 | 90.02884 | 4387.3 | 0.002087 |
| 480 | Puna_FWL_480 | Punatsangchhu | 28.06678 | 90.03075 | 4398.2 | 0.008918 |
| 481 | Puna_FWL_481 | Punatsangchhu | 28.05302 | 90.02945 | 4385.3 | 0.001464 |
| 482 | Puna_FWL_482 | Punatsangchhu | 28.0571 | 90.03043 | 4394.6 | 0.005902 |

| | | | | | | |
|-----|--------------|---------------|----------|----------|--------|----------|
| 483 | Puna_FWL_483 | Punatsangchhu | 28.0629 | 90.03117 | 4391.2 | 0.003792 |
| 484 | Puna_FWL_484 | Punatsangchhu | 28.06505 | 90.03145 | 4395.6 | 0.004934 |
| 485 | Puna_FWL_485 | Punatsangchhu | 28.00857 | 90.02448 | 4669.8 | 0.002784 |
| 486 | Puna_FWL_486 | Punatsangchhu | 28.06178 | 90.03155 | 4396.2 | 0.00833 |
| 487 | Puna_FWL_487 | Punatsangchhu | 28.04869 | 90.03052 | 4363.4 | 0.006085 |
| 488 | Puna_FWL_488 | Punatsangchhu | 28.06381 | 90.03246 | 4394.7 | 0.002231 |
| 489 | Puna_FWL_489 | Punatsangchhu | 28.05906 | 90.03196 | 4390.8 | 0.009598 |
| 490 | Puna_FWL_490 | Punatsangchhu | 28.00697 | 90.0263 | 4691.8 | 0.004188 |
| 491 | Puna_FWL_491 | Punatsangchhu | 28.05143 | 90.03416 | 4378.1 | 0.007842 |
| 492 | Puna_FWL_492 | Punatsangchhu | 28.04808 | 90.03434 | 4370.3 | 0.015533 |
| 493 | Puna_FWL_493 | Punatsangchhu | 28.05262 | 90.03544 | 4381.5 | 0.001878 |
| 494 | Puna_FWL_494 | Punatsangchhu | 28.05024 | 90.03599 | 4372.7 | 0.011989 |
| 495 | Puna_FWL_495 | Punatsangchhu | 28.07633 | 90.04245 | 5057.0 | 0.002118 |
| 496 | Puna_FWL_496 | Punatsangchhu | 28.07836 | 90.04371 | 4991.7 | 0.004819 |
| 497 | Puna_FWL_497 | Punatsangchhu | 28.01361 | 90.03671 | 4585.0 | 0.00521 |

| | | | | | | |
|-----|--------------|---------------|----------|----------|--------|----------|
| 498 | Puna_FWL_498 | Punatsangchhu | 28.0716 | 90.04694 | 4887.7 | 0.006323 |
| 499 | Puna_FWL_499 | Punatsangchhu | 28.01732 | 90.03955 | 4661.7 | 0.002578 |
| 500 | Puna_FWL_500 | Punatsangchhu | 28.01967 | 90.04024 | 4675.6 | 0.008421 |
| 501 | Puna_FWL_501 | Punatsangchhu | 28.01367 | 90.04316 | 4480.4 | 0.006722 |
| 502 | Puna_FWL_502 | Punatsangchhu | 28.05054 | 90.05077 | 4965.3 | 0.002828 |
| 503 | Puna_FWL_503 | Punatsangchhu | 28.04672 | 90.05152 | 4842.0 | 0.002388 |
| 504 | Puna_FWL_504 | Punatsangchhu | 28.02374 | 90.05246 | 4705.8 | 0.008679 |
| 505 | Puna_FWL_505 | Punatsangchhu | 28.09189 | 90.06343 | 4911.6 | 0.022052 |
| 506 | Puna_FWL_506 | Punatsangchhu | 28.03369 | 90.05778 | 4441.7 | 0.072827 |
| 507 | Puna_FWL_507 | Punatsangchhu | 27.94105 | 90.04882 | 4344.6 | 0.008707 |
| 508 | Puna_FWL_508 | Punatsangchhu | 27.9098 | 90.04409 | 4543.4 | 0.003841 |
| 509 | Puna_FWL_509 | Punatsangchhu | 28.08845 | 90.07517 | 4771.8 | 0.024343 |
| 510 | Puna_FWL_510 | Punatsangchhu | 27.94593 | 90.05542 | 4416.0 | 0.002255 |
| 511 | Puna_FWL_511 | Punatsangchhu | 27.94205 | 90.05726 | 4486.6 | 0.010814 |
| 512 | Puna_FWL_512 | Punatsangchhu | 27.91838 | 90.05356 | 4427.7 | 0.017285 |

| | | | | | | |
|-----|--------------|---------------|----------|----------|--------|----------|
| 513 | Puna_FWL_513 | Punatsangchhu | 28.08181 | 90.08142 | 4714.5 | 0.037859 |
| 514 | Puna_FWL_514 | Punatsangchhu | 27.9387 | 90.05836 | 4534.7 | 0.018675 |
| 515 | Puna_FWL_515 | Punatsangchhu | 27.91787 | 90.05505 | 4426.4 | 0.006467 |
| 516 | Puna_FWL_516 | Punatsangchhu | 27.91157 | 90.05606 | 4388.1 | 0.007245 |
| 517 | Puna_FWL_517 | Punatsangchhu | 28.07659 | 90.08322 | 4719.2 | 0.067028 |
| 518 | Puna_FWL_518 | Punatsangchhu | 28.05556 | 90.08094 | 4756.6 | 0.005409 |
| 519 | Puna_FWL_519 | Punatsangchhu | 28.06936 | 90.08403 | 4663.7 | 0.091874 |
| 520 | Puna_FWL_520 | Punatsangchhu | 27.91714 | 90.06457 | 4336.5 | 0.002017 |
| 521 | Puna_FWL_521 | Punatsangchhu | 27.9189 | 90.06573 | 4310.8 | 0.030185 |
| 522 | Puna_FWL_522 | Punatsangchhu | 27.9474 | 90.07246 | 4706.9 | 0.007117 |
| 523 | Puna_FWL_523 | Punatsangchhu | 27.91594 | 90.06781 | 4306.9 | 0.070794 |
| 524 | Puna_FWL_524 | Punatsangchhu | 28.05623 | 90.0986 | 4728.4 | 0.004933 |
| 525 | Puna_FWL_525 | Punatsangchhu | 27.9203 | 90.07517 | 4324.7 | 0.098025 |
| 526 | Puna_FWL_526 | Punatsangchhu | 27.91582 | 90.0768 | 4243.7 | 0.053172 |
| 527 | Puna_FWL_527 | Punatsangchhu | 27.93214 | 90.08556 | 4549.0 | 0.023437 |

| | | | | | | |
|-----|--------------|---------------|----------|----------|--------|----------|
| 528 | Puna_FWL_528 | Punatsangchhu | 27.97365 | 90.09446 | 4972.7 | 0.02662 |
| 529 | Puna_FWL_529 | Punatsangchhu | 27.9468 | 90.09082 | 4861.9 | 0.017424 |
| 530 | Puna_FWL_530 | Punatsangchhu | 27.96175 | 90.09472 | 5193.5 | 0.001537 |
| 531 | Puna_FWL_531 | Punatsangchhu | 28.07952 | 90.11702 | 4127.4 | 0.007793 |
| 532 | Puna_FWL_532 | Punatsangchhu | 27.93121 | 90.09059 | 4522.1 | 0.137129 |
| 533 | Puna_FWL_533 | Punatsangchhu | 27.98143 | 90.10266 | 5116.3 | 0.003116 |
| 534 | Puna_FWL_534 | Punatsangchhu | 27.94153 | 90.09521 | 4639.4 | 0.092692 |
| 535 | Puna_FWL_535 | Punatsangchhu | 27.9163 | 90.09073 | 4243.2 | 0.028245 |
| 536 | Puna_FWL_536 | Punatsangchhu | 27.95921 | 90.09978 | 5048.0 | 0.006349 |
| 537 | Puna_FWL_537 | Punatsangchhu | 27.92818 | 90.09461 | 4499.0 | 0.002732 |
| 538 | Puna_FWL_538 | Punatsangchhu | 27.93562 | 90.09811 | 4601.4 | 0.007687 |
| 539 | Puna_FWL_539 | Punatsangchhu | 27.90356 | 90.09323 | 4116.3 | 0.05357 |
| 540 | Puna_FWL_540 | Punatsangchhu | 27.90701 | 90.10105 | 4290.9 | 0.019066 |
| 541 | Puna_FWL_541 | Punatsangchhu | 27.96923 | 90.11371 | 5032.2 | 0.155673 |
| 542 | Puna_FWL_542 | Punatsangchhu | 27.91506 | 90.10508 | 4366.3 | 0.00864 |

| | | | | | | |
|-----|--------------|---------------|----------|----------|--------|----------|
| 543 | Puna_FWL_543 | Punatsangchhu | 27.9927 | 90.12159 | 5208.1 | 0.015818 |
| 544 | Puna_FWL_544 | Punatsangchhu | 27.93104 | 90.10929 | 4768.7 | 0.003636 |
| 545 | Puna_FWL_545 | Punatsangchhu | 27.87573 | 90.09837 | 4324.2 | 0.077796 |
| 546 | Puna_FWL_546 | Punatsangchhu | 27.99359 | 90.1239 | 5173.0 | 0.002369 |
| 547 | Puna_FWL_547 | Punatsangchhu | 27.9549 | 90.1167 | 4742.4 | 0.013544 |
| 548 | Puna_FWL_548 | Punatsangchhu | 27.8894 | 90.10711 | 4775.0 | 0.031208 |
| 549 | Puna_FWL_549 | Punatsangchhu | 27.90576 | 90.11524 | 4660.3 | 0.02824 |
| 550 | Puna_FWL_550 | Punatsangchhu | 27.98377 | 90.13258 | 5147.3 | 0.013127 |
| 551 | Puna_FWL_551 | Punatsangchhu | 27.88103 | 90.1119 | 4216.7 | 0.055252 |
| 552 | Puna_FWL_552 | Punatsangchhu | 27.9835 | 90.13478 | 5159.1 | 0.009553 |
| 553 | Puna_FWL_553 | Punatsangchhu | 28.13832 | 90.16919 | 4430.6 | 0.003591 |
| 554 | Puna_FWL_554 | Punatsangchhu | 28.10602 | 90.16298 | 4313.5 | 0.007886 |
| 555 | Puna_FWL_555 | Punatsangchhu | 28.11301 | 90.1648 | 4318.2 | 0.012114 |
| 556 | Puna_FWL_556 | Punatsangchhu | 28.03148 | 90.15085 | 4745.8 | 0.003804 |
| 557 | Puna_FWL_557 | Punatsangchhu | 28.10317 | 90.1669 | 4265.4 | 0.014522 |

| | | | | | | |
|-----|--------------|---------------|----------|----------|--------|----------|
| 558 | Puna_FWL_558 | Punatsangchhu | 27.95155 | 90.1336 | 4929.6 | 0.004374 |
| 559 | Puna_FWL_559 | Punatsangchhu | 28.09807 | 90.16676 | 4268.0 | 0.023714 |
| 560 | Puna_FWL_560 | Punatsangchhu | 27.95468 | 90.13493 | 4999.8 | 0.002584 |
| 561 | Puna_FWL_561 | Punatsangchhu | 27.95054 | 90.13516 | 4928.4 | 0.012203 |
| 562 | Puna_FWL_562 | Punatsangchhu | 27.94919 | 90.13502 | 4923.9 | 0.00583 |
| 563 | Puna_FWL_563 | Punatsangchhu | 27.95389 | 90.13663 | 4995.2 | 0.005708 |
| 564 | Puna_FWL_564 | Punatsangchhu | 28.00869 | 90.14917 | 5031.9 | 0.066967 |
| 565 | Puna_FWL_565 | Punatsangchhu | 28.0041 | 90.15016 | 5011.6 | 0.137131 |
| 566 | Puna_FWL_566 | Punatsangchhu | 27.94606 | 90.14016 | 4741.3 | 0.024976 |
| 567 | Puna_FWL_567 | Punatsangchhu | 27.9856 | 90.14921 | 4912.0 | 0.152902 |
| 568 | Puna_FWL_568 | Punatsangchhu | 27.84022 | 90.11831 | 4132.6 | 0.010542 |
| 569 | Puna_FWL_569 | Punatsangchhu | 28.01326 | 90.15982 | 5087.0 | 0.006382 |
| 570 | Puna_FWL_570 | Punatsangchhu | 27.83873 | 90.11954 | 4145.9 | 0.00703 |
| 571 | Puna_FWL_571 | Punatsangchhu | 27.9495 | 90.14537 | 4970.3 | 0.038316 |
| 572 | Puna_FWL_572 | Punatsangchhu | 27.83714 | 90.12107 | 4158.0 | 0.018494 |

| | | | | | | |
|-----|--------------|---------------|----------|----------|--------|----------|
| 573 | Puna_FWL_573 | Punatsangchhu | 27.95683 | 90.15007 | 4826.2 | 0.054591 |
| 574 | Puna_FWL_574 | Punatsangchhu | 27.94745 | 90.14865 | 4956.0 | 0.004474 |
| 575 | Puna_FWL_575 | Punatsangchhu | 28.01273 | 90.16463 | 5113.2 | 0.004153 |
| 576 | Puna_FWL_576 | Punatsangchhu | 28.01587 | 90.16925 | 5167.0 | 0.003152 |
| 577 | Puna_FWL_577 | Punatsangchhu | 27.84538 | 90.13061 | 4270.2 | 0.057156 |
| 578 | Puna_FWL_578 | Punatsangchhu | 27.93933 | 90.15494 | 4507.6 | 0.073995 |
| 579 | Puna_FWL_579 | Punatsangchhu | 27.88655 | 90.14346 | 4165.1 | 0.035374 |
| 580 | Puna_FWL_580 | Punatsangchhu | 27.8492 | 90.137 | 4415.2 | 0.013145 |
| 581 | Puna_FWL_581 | Punatsangchhu | 27.84653 | 90.13805 | 4455.8 | 0.034967 |
| 582 | Puna_FWL_582 | Punatsangchhu | 27.99198 | 90.17637 | 4920.5 | 0.02744 |
| 583 | Puna_FWL_583 | Punatsangchhu | 27.98913 | 90.17652 | 4910.1 | 0.024193 |
| 584 | Puna_FWL_584 | Punatsangchhu | 27.98629 | 90.17737 | 4904.5 | 0.00246 |
| 585 | Puna_FWL_585 | Punatsangchhu | 27.99409 | 90.18161 | 4976.3 | 0.002744 |
| 586 | Puna_FWL_586 | Punatsangchhu | 27.99698 | 90.1825 | 5019.9 | 0.007814 |
| 587 | Puna_FWL_587 | Punatsangchhu | 28.01378 | 90.18848 | 5146.3 | 0.002391 |

| | | | | | | |
|-----|--------------|---------------|----------|----------|--------|----------|
| 588 | Puna_FWL_588 | Punatsangchhu | 28.01524 | 90.19217 | 5171.1 | 0.007299 |
| 589 | Puna_FWL_589 | Punatsangchhu | 28.01254 | 90.19354 | 5160.2 | 0.012957 |
| 590 | Puna_FWL_590 | Punatsangchhu | 27.83515 | 90.14985 | 4607.6 | 0.00888 |
| 591 | Puna_FWL_591 | Punatsangchhu | 27.91209 | 90.17197 | 4582.9 | 0.063614 |
| 592 | Puna_FWL_592 | Punatsangchhu | 28.08623 | 90.21823 | 4160.6 | 0.005958 |
| 593 | Puna_FWL_593 | Punatsangchhu | 27.90101 | 90.17337 | 4671.8 | 0.435173 |
| 594 | Puna_FWL_594 | Punatsangchhu | 27.84019 | 90.16019 | 4648.6 | 0.023455 |
| 595 | Puna_FWL_595 | Punatsangchhu | 27.8288 | 90.15723 | 4430.9 | 0.240976 |
| 596 | Puna_FWL_596 | Punatsangchhu | 27.94155 | 90.18971 | 4627.1 | 0.159214 |
| 597 | Puna_FWL_597 | Punatsangchhu | 27.93422 | 90.1889 | 4874.1 | 0.005804 |
| 598 | Puna_FWL_598 | Punatsangchhu | 28.02264 | 90.21473 | 5146.5 | 0.003936 |
| 599 | Puna_FWL_599 | Punatsangchhu | 27.89429 | 90.18046 | 4822.4 | 0.146108 |
| 600 | Puna_FWL_600 | Punatsangchhu | 27.87733 | 90.17861 | 4845.5 | 0.095163 |
| 601 | Puna_FWL_601 | Punatsangchhu | 27.83356 | 90.16685 | 4483.0 | 0.035587 |
| 602 | Puna_FWL_602 | Punatsangchhu | 28.0662 | 90.23154 | 4733.6 | 0.117827 |

| | | | | | | |
|-----|--------------|---------------|----------|----------|--------|----------|
| 603 | Puna_FWL_603 | Punatsangchhu | 28.01086 | 90.218 | 5274.0 | 0.00484 |
| 604 | Puna_FWL_604 | Punatsangchhu | 27.93679 | 90.20084 | 4840.3 | 0.005414 |
| 605 | Puna_FWL_605 | Punatsangchhu | 27.97013 | 90.21046 | 4898.5 | 0.050157 |
| 606 | Puna_FWL_606 | Punatsangchhu | 28.00726 | 90.22103 | 5140.1 | 0.008392 |
| 607 | Puna_FWL_607 | Punatsangchhu | 28.06939 | 90.23891 | 4801.4 | 0.023832 |
| 608 | Puna_FWL_608 | Punatsangchhu | 27.87771 | 90.18532 | 4826.9 | 0.13132 |
| 609 | Puna_FWL_609 | Punatsangchhu | 27.8018 | 90.16461 | 4278.7 | 0.066246 |
| 610 | Puna_FWL_610 | Punatsangchhu | 28.00872 | 90.22314 | 5141.0 | 0.003331 |
| 611 | Puna_FWL_611 | Punatsangchhu | 27.96214 | 90.21035 | 5004.8 | 0.003172 |
| 612 | Puna_FWL_612 | Punatsangchhu | 27.93355 | 90.20292 | 4914.3 | 0.005955 |
| 613 | Puna_FWL_613 | Punatsangchhu | 27.83187 | 90.17784 | 4509.1 | 0.007028 |
| 614 | Puna_FWL_614 | Punatsangchhu | 27.85176 | 90.18387 | 4595.9 | 0.041866 |
| 615 | Puna_FWL_615 | Punatsangchhu | 28.00157 | 90.22705 | 5047.5 | 0.002396 |
| 616 | Puna_FWL_616 | Punatsangchhu | 28.01021 | 90.23 | 5161.2 | 0.003854 |
| 617 | Puna_FWL_617 | Punatsangchhu | 28.00232 | 90.22812 | 5045.5 | 0.001458 |

| | | | | | | |
|-----|--------------|---------------|----------|----------|--------|----------|
| 618 | Puna_FWL_618 | Punatsangchhu | 27.72786 | 90.14983 | 4485.7 | 0.010275 |
| 619 | Puna_FWL_619 | Punatsangchhu | 28.07773 | 90.25067 | 4771.2 | 0.003995 |
| 620 | Puna_FWL_620 | Punatsangchhu | 27.96318 | 90.21778 | 5100.7 | 0.001842 |
| 621 | Puna_FWL_621 | Punatsangchhu | 27.90476 | 90.2013 | 4937.6 | 0.007462 |
| 622 | Puna_FWL_622 | Punatsangchhu | 27.90386 | 90.20141 | 4939.0 | 0.001429 |
| 623 | Puna_FWL_623 | Punatsangchhu | 28.00129 | 90.2313 | 4984.2 | 0.007874 |
| 624 | Puna_FWL_624 | Punatsangchhu | 28.05735 | 90.24936 | 5131.8 | 0.078031 |
| 625 | Puna_FWL_625 | Punatsangchhu | 27.85699 | 90.19132 | 4730.6 | 0.158672 |
| 626 | Puna_FWL_626 | Punatsangchhu | 27.836 | 90.18599 | 4580.6 | 0.10416 |
| 627 | Puna_FWL_627 | Punatsangchhu | 27.89765 | 90.20457 | 5147.5 | 0.013606 |
| 628 | Puna_FWL_628 | Punatsangchhu | 27.95457 | 90.22152 | 5014.7 | 0.009095 |
| 629 | Puna_FWL_629 | Punatsangchhu | 27.85039 | 90.19118 | 4770.7 | 0.23774 |
| 630 | Puna_FWL_630 | Punatsangchhu | 27.95204 | 90.22135 | 5009.7 | 0.010776 |
| 631 | Puna_FWL_631 | Punatsangchhu | 27.69977 | 90.14796 | 4165.9 | 0.021382 |
| 632 | Puna_FWL_632 | Punatsangchhu | 27.73778 | 90.15964 | 4452.3 | 0.10973 |

| | | | | | | |
|-----|--------------|---------------|----------|----------|--------|----------|
| 633 | Puna_FWL_633 | Punatsangchhu | 27.75318 | 90.16442 | 4228.6 | 0.1332 |
| 634 | Puna_FWL_634 | Punatsangchhu | 27.96073 | 90.2261 | 5052.9 | 0.043065 |
| 635 | Puna_FWL_635 | Punatsangchhu | 27.81112 | 90.18199 | 4574.8 | 0.016542 |
| 636 | Puna_FWL_636 | Punatsangchhu | 28.06772 | 90.25802 | 4912.6 | 0.006971 |
| 637 | Puna_FWL_637 | Punatsangchhu | 28.01097 | 90.24142 | 5219.5 | 0.001641 |
| 638 | Puna_FWL_638 | Punatsangchhu | 28.06091 | 90.25678 | 5111.7 | 0.015985 |
| 639 | Puna_FWL_639 | Punatsangchhu | 28.00873 | 90.24196 | 5216.4 | 0.007056 |
| 640 | Puna_FWL_640 | Punatsangchhu | 27.80886 | 90.18287 | 4586.1 | 0.01622 |
| 641 | Puna_FWL_641 | Punatsangchhu | 27.77009 | 90.17145 | 4445.3 | 0.012366 |
| 642 | Puna_FWL_642 | Punatsangchhu | 27.81237 | 90.18544 | 4632.6 | 0.013698 |
| 643 | Puna_FWL_643 | Punatsangchhu | 27.99043 | 90.2389 | 5210.4 | 0.003658 |
| 644 | Puna_FWL_644 | Punatsangchhu | 27.81044 | 90.18539 | 4632.7 | 0.016943 |
| 645 | Puna_FWL_645 | Punatsangchhu | 28.05176 | 90.25971 | 5149.0 | 0.003044 |
| 646 | Puna_FWL_646 | Punatsangchhu | 27.76062 | 90.17216 | 4337.9 | 0.160258 |
| 647 | Puna_FWL_647 | Punatsangchhu | 28.05882 | 90.26304 | 5116.5 | 0.069 |

| | | | | | | |
|-----|--------------|---------------|----------|----------|--------|----------|
| 648 | Puna_FWL_648 | Punatsangchhu | 28.05006 | 90.2613 | 5163.0 | 0.001514 |
| 649 | Puna_FWL_649 | Punatsangchhu | 28.05835 | 90.26568 | 5123.0 | 0.003154 |
| 650 | Puna_FWL_650 | Punatsangchhu | 27.80532 | 90.18906 | 4606.6 | 0.017494 |
| 651 | Puna_FWL_651 | Punatsangchhu | 27.74812 | 90.17184 | 4536.6 | 0.017916 |
| 652 | Puna_FWL_652 | Punatsangchhu | 28.05354 | 90.26573 | 5212.6 | 0.009468 |
| 653 | Puna_FWL_653 | Punatsangchhu | 27.74417 | 90.17149 | 4636.5 | 0.001269 |
| 654 | Puna_FWL_654 | Punatsangchhu | 27.96146 | 90.23853 | 5186.1 | 0.005314 |
| 655 | Puna_FWL_655 | Punatsangchhu | 27.89034 | 90.21774 | 4977.1 | 0.006142 |
| 656 | Puna_FWL_656 | Punatsangchhu | 27.95347 | 90.2375 | 5130.0 | 0.001287 |
| 657 | Puna_FWL_657 | Punatsangchhu | 27.83926 | 90.20302 | 4730.2 | 0.029325 |
| 658 | Puna_FWL_658 | Punatsangchhu | 27.96207 | 90.24084 | 5192.0 | 0.002202 |
| 659 | Puna_FWL_659 | Punatsangchhu | 27.95311 | 90.23817 | 5129.5 | 0.001656 |
| 660 | Puna_FWL_660 | Punatsangchhu | 27.85569 | 90.20874 | 5035.8 | 0.0281 |
| 661 | Puna_FWL_661 | Punatsangchhu | 27.73147 | 90.17106 | 4583.3 | 0.006748 |
| 662 | Puna_FWL_662 | Punatsangchhu | 27.96695 | 90.24424 | 5212.0 | 0.008203 |

| | | | | | | |
|-----|--------------|---------------|----------|----------|--------|----------|
| 663 | Puna_FWL_663 | Punatsangchhu | 27.74871 | 90.17699 | 4576.8 | 0.03988 |
| 664 | Puna_FWL_664 | Punatsangchhu | 27.76269 | 90.18253 | 4584.3 | 0.020993 |
| 665 | Puna_FWL_665 | Punatsangchhu | 27.69012 | 90.16008 | 4324.5 | 0.014886 |
| 666 | Puna_FWL_666 | Punatsangchhu | 27.95397 | 90.24233 | 5142.5 | 0.0045 |
| 667 | Puna_FWL_667 | Punatsangchhu | 27.83722 | 90.20607 | 4720.6 | 0.01048 |
| 668 | Puna_FWL_668 | Punatsangchhu | 27.85779 | 90.21348 | 5021.1 | 0.008673 |
| 669 | Puna_FWL_669 | Punatsangchhu | 27.84066 | 90.20855 | 4799.5 | 0.002012 |
| 670 | Puna_FWL_670 | Punatsangchhu | 28.02088 | 90.26513 | 5220.8 | 0.00315 |
| 671 | Puna_FWL_671 | Punatsangchhu | 27.72046 | 90.17175 | 4263.5 | 0.050187 |
| 672 | Puna_FWL_672 | Punatsangchhu | 27.81056 | 90.20005 | 4924.0 | 0.002376 |
| 673 | Puna_FWL_673 | Punatsangchhu | 27.8413 | 90.20981 | 4798.7 | 0.007644 |
| 674 | Puna_FWL_674 | Punatsangchhu | 27.8499 | 90.21264 | 4858.1 | 0.100507 |
| 675 | Puna_FWL_675 | Punatsangchhu | 27.92546 | 90.23756 | 5249.3 | 0.002941 |
| 676 | Puna_FWL_676 | Punatsangchhu | 27.79954 | 90.19872 | 4646.4 | 0.009111 |
| 677 | Puna_FWL_677 | Punatsangchhu | 27.85583 | 90.21653 | 4994.3 | 0.00568 |

| | | | | | | |
|-----|--------------|---------------|----------|----------|--------|----------|
| 678 | Puna_FWL_678 | Punatsangchhu | 28.02111 | 90.27016 | 5258.0 | 0.001789 |
| 679 | Puna_FWL_679 | Punatsangchhu | 28.04978 | 90.27955 | 5063.7 | 0.046883 |
| 680 | Puna_FWL_680 | Punatsangchhu | 27.95734 | 90.25089 | 5166.0 | 0.002243 |
| 681 | Puna_FWL_681 | Punatsangchhu | 27.86656 | 90.22258 | 5072.5 | 0.026832 |
| 682 | Puna_FWL_682 | Punatsangchhu | 27.93936 | 90.24568 | 5107.5 | 0.00576 |
| 683 | Puna_FWL_683 | Punatsangchhu | 27.84506 | 90.21595 | 4807.9 | 0.063644 |
| 684 | Puna_FWL_684 | Punatsangchhu | 27.79318 | 90.19998 | 4557.1 | 0.160159 |
| 685 | Puna_FWL_685 | Punatsangchhu | 28.01985 | 90.27249 | 5241.3 | 0.00323 |
| 686 | Puna_FWL_686 | Punatsangchhu | 27.99105 | 90.26345 | 5159.8 | 0.007359 |
| 687 | Puna_FWL_687 | Punatsangchhu | 27.81971 | 90.20991 | 4669.3 | 0.091064 |
| 688 | Puna_FWL_688 | Punatsangchhu | 27.99324 | 90.26536 | 5158.2 | 0.009578 |
| 689 | Puna_FWL_689 | Punatsangchhu | 27.87441 | 90.22757 | 5110.6 | 0.010864 |
| 690 | Puna_FWL_690 | Punatsangchhu | 27.80572 | 90.20671 | 4804.1 | 0.079207 |
| 691 | Puna_FWL_691 | Punatsangchhu | 27.92656 | 90.24564 | 5110.9 | 0.005966 |
| 692 | Puna_FWL_692 | Punatsangchhu | 28.00709 | 90.27202 | 5269.5 | 0.002254 |

| | | | | | | |
|-----|--------------|---------------|----------|----------|--------|----------|
| 693 | Puna_FWL_693 | Punatsangchhu | 27.74036 | 90.18662 | 4289.6 | 0.094104 |
| 694 | Puna_FWL_694 | Punatsangchhu | 27.78009 | 90.19967 | 4693.3 | 0.002887 |
| 695 | Puna_FWL_695 | Punatsangchhu | 27.99057 | 90.26859 | 5182.0 | 0.003848 |
| 696 | Puna_FWL_696 | Punatsangchhu | 27.97058 | 90.26254 | 5356.6 | 0.010896 |
| 697 | Puna_FWL_697 | Punatsangchhu | 27.87652 | 90.23308 | 5170.1 | 0.006846 |
| 698 | Puna_FWL_698 | Punatsangchhu | 27.87461 | 90.23273 | 5092.4 | 0.000967 |
| 699 | Puna_FWL_699 | Punatsangchhu | 27.75691 | 90.19552 | 4417.5 | 0.182264 |
| 700 | Puna_FWL_700 | Punatsangchhu | 27.99761 | 90.27477 | 5253.2 | 0.01214 |
| 701 | Puna_FWL_701 | Punatsangchhu | 27.88427 | 90.23844 | 5006.8 | 0.013429 |
| 702 | Puna_FWL_702 | Punatsangchhu | 27.91485 | 90.24928 | 5171.3 | 0.002804 |
| 703 | Puna_FWL_703 | Punatsangchhu | 27.7507 | 90.19597 | 4312.7 | 0.007464 |
| 704 | Puna_FWL_704 | Punatsangchhu | 27.85448 | 90.23022 | 4893.0 | 0.02868 |
| 705 | Puna_FWL_705 | Punatsangchhu | 27.82736 | 90.22176 | 4657.1 | 0.297649 |
| 706 | Puna_FWL_706 | Punatsangchhu | 27.94641 | 90.26158 | 5289.7 | 0.005527 |
| 707 | Puna_FWL_707 | Punatsangchhu | 27.78402 | 90.20874 | 4598.6 | 0.01999 |

| | | | | | | |
|-----|--------------|---------------|----------|----------|--------|----------|
| 708 | Puna_FWL_708 | Punatsangchhu | 27.99969 | 90.27977 | 5328.4 | 0.004609 |
| 709 | Puna_FWL_709 | Punatsangchhu | 27.821 | 90.22231 | 4742.4 | 0.00944 |
| 710 | Puna_FWL_710 | Punatsangchhu | 27.89959 | 90.24883 | 5236.7 | 0.001874 |
| 711 | Puna_FWL_711 | Punatsangchhu | 28.07433 | 90.30674 | 5056.5 | 0.010687 |
| 712 | Puna_FWL_712 | Punatsangchhu | 27.89486 | 90.24774 | 5138.7 | 0.002521 |
| 713 | Puna_FWL_713 | Punatsangchhu | 27.89813 | 90.24943 | 5216.4 | 0.001101 |
| 714 | Puna_FWL_714 | Punatsangchhu | 27.89899 | 90.25032 | 5224.0 | 0.001788 |
| 715 | Puna_FWL_715 | Punatsangchhu | 27.77994 | 90.21085 | 4532.6 | 0.083574 |
| 716 | Puna_FWL_716 | Punatsangchhu | 27.80533 | 90.21955 | 4940.0 | 0.016633 |
| 717 | Puna_FWL_717 | Punatsangchhu | 27.77349 | 90.20896 | 4524.1 | 0.087579 |
| 718 | Puna_FWL_718 | Punatsangchhu | 28.03022 | 90.29469 | 5312.8 | 0.068869 |
| 719 | Puna_FWL_719 | Punatsangchhu | 27.89042 | 90.24818 | 5100.0 | 0.004889 |
| 720 | Puna_FWL_720 | Punatsangchhu | 27.88954 | 90.24865 | 5099.1 | 0.00615 |
| 721 | Puna_FWL_721 | Punatsangchhu | 27.88699 | 90.24809 | 5094.0 | 0.003573 |
| 722 | Puna_FWL_722 | Punatsangchhu | 28.07202 | 90.31033 | 5046.6 | 0.053889 |

| | | | | | | |
|-----|--------------|---------------|----------|----------|--------|----------|
| 723 | Puna_FWL_723 | Punatsangchhu | 27.89399 | 90.25095 | 5150.1 | 0.001139 |
| 724 | Puna_FWL_724 | Punatsangchhu | 27.88897 | 90.24957 | 5100.5 | 0.00226 |
| 725 | Puna_FWL_725 | Punatsangchhu | 27.88532 | 90.24938 | 5079.8 | 0.006439 |
| 726 | Puna_FWL_726 | Punatsangchhu | 27.76491 | 90.20923 | 4693.7 | 0.015461 |
| 727 | Puna_FWL_727 | Punatsangchhu | 27.81781 | 90.22978 | 4812.3 | 0.00605 |
| 728 | Puna_FWL_728 | Punatsangchhu | 27.84956 | 90.24072 | 4787.8 | 0.005705 |
| 729 | Puna_FWL_729 | Punatsangchhu | 27.76543 | 90.21252 | 4703.8 | 0.04847 |
| 730 | Puna_FWL_730 | Punatsangchhu | 27.75318 | 90.20874 | 4429.3 | 0.004496 |
| 731 | Puna_FWL_731 | Punatsangchhu | 27.75717 | 90.21084 | 4574.2 | 0.0122 |
| 732 | Puna_FWL_732 | Punatsangchhu | 27.75375 | 90.21126 | 4510.3 | 0.002479 |
| 733 | Puna_FWL_733 | Punatsangchhu | 28.00303 | 90.29762 | 5415.0 | 0.00209 |
| 734 | Puna_FWL_734 | Punatsangchhu | 27.7368 | 90.20714 | 4252.9 | 0.02856 |
| 735 | Puna_FWL_735 | Punatsangchhu | 27.75814 | 90.21449 | 4486.2 | 0.006623 |
| 736 | Puna_FWL_736 | Punatsangchhu | 28.03586 | 90.31022 | 5292.0 | 0.001779 |
| 737 | Puna_FWL_737 | Punatsangchhu | 27.80022 | 90.2307 | 4758.3 | 0.742805 |

| | | | | | | |
|-----|--------------|---------------|----------|----------|--------|----------|
| 738 | Puna_FWL_738 | Punatsangchhu | 27.73153 | 90.20712 | 4198.1 | 0.026758 |
| 739 | Puna_FWL_739 | Punatsangchhu | 28.05406 | 90.31863 | 5201.5 | 0.003459 |
| 740 | Puna_FWL_740 | Punatsangchhu | 27.84106 | 90.24588 | 4974.5 | 0.004598 |
| 741 | Puna_FWL_741 | Punatsangchhu | 28.05878 | 90.32161 | 5140.3 | 0.006151 |
| 742 | Puna_FWL_742 | Punatsangchhu | 27.86272 | 90.25385 | 4953.0 | 0.069714 |
| 743 | Puna_FWL_743 | Punatsangchhu | 28.08237 | 90.33015 | 4727.0 | 0.003173 |
| 744 | Puna_FWL_744 | Punatsangchhu | 28.02408 | 90.31038 | 5412.3 | 0.004404 |
| 745 | Puna_FWL_745 | Punatsangchhu | 28.08096 | 90.33133 | 4752.8 | 0.006508 |
| 746 | Puna_FWL_746 | Punatsangchhu | 28.037 | 90.31619 | 5354.5 | 0.001879 |
| 747 | Puna_FWL_747 | Punatsangchhu | 27.98973 | 90.30172 | 5388.0 | 0.002194 |
| 748 | Puna_FWL_748 | Punatsangchhu | 27.99004 | 90.30263 | 5393.8 | 0.0038 |
| 749 | Puna_FWL_749 | Punatsangchhu | 28.03709 | 90.31915 | 5382.6 | 0.011035 |
| 750 | Puna_FWL_750 | Punatsangchhu | 28.05662 | 90.32778 | 5170.9 | 0.006372 |
| 751 | Puna_FWL_751 | Punatsangchhu | 27.86011 | 90.25888 | 5042.5 | 0.010639 |
| 752 | Puna_FWL_752 | Punatsangchhu | 27.87427 | 90.26398 | 5069.5 | 0.014676 |

| | | | | | | |
|-----|--------------|---------------|----------|----------|--------|----------|
| 753 | Puna_FWL_753 | Punatsangchhu | 27.80264 | 90.23888 | 4762.2 | 0.108825 |
| 754 | Puna_FWL_754 | Punatsangchhu | 27.85604 | 90.25825 | 5016.0 | 0.005178 |
| 755 | Puna_FWL_755 | Punatsangchhu | 27.7611 | 90.22647 | 4628.7 | 0.002651 |
| 756 | Puna_FWL_756 | Punatsangchhu | 27.85067 | 90.25855 | 4981.4 | 0.009231 |
| 757 | Puna_FWL_757 | Punatsangchhu | 27.86448 | 90.26353 | 5022.6 | 0.029396 |
| 758 | Puna_FWL_758 | Punatsangchhu | 27.87339 | 90.26823 | 5107.5 | 0.002214 |
| 759 | Puna_FWL_759 | Punatsangchhu | 27.87054 | 90.26833 | 5092.2 | 0.004186 |
| 760 | Puna_FWL_760 | Punatsangchhu | 27.73969 | 90.22583 | 4269.2 | 0.015386 |
| 761 | Puna_FWL_761 | Punatsangchhu | 27.7799 | 90.24582 | 4595.8 | 0.007884 |
| 762 | Puna_FWL_762 | Punatsangchhu | 27.78374 | 90.26506 | 4547.7 | 0.029937 |
| 763 | Puna_FWL_763 | Punatsangchhu | 27.76386 | 90.2754 | 4417.9 | 0.049023 |
| 764 | Puna_FWL_764 | Punatsangchhu | 27.76504 | 90.28359 | 4566.5 | 0.024289 |
| 765 | Puna_FWL_765 | Punatsangchhu | 27.76766 | 90.28633 | 4613.1 | 0.008511 |
| 766 | Puna_FWL_766 | Punatsangchhu | 27.75095 | 90.28105 | 4383.2 | 0.036543 |
| 767 | Puna_FWL_767 | Punatsangchhu | 27.7662 | 90.29024 | 4750.9 | 0.012751 |

| | | | | | | |
|------------------------|--------------|---------------|----------|----------|--------|----------|
| 768 | Puna_FWL_768 | Punatsangchhu | 27.71273 | 90.27116 | 4259.8 | 0.013214 |
| 769 | Puna_FWL_769 | Punatsangchhu | 27.39069 | 90.22627 | 3319.9 | 0.00478 |
| Total area : 19.215132 | | | | | | |

| MANGDE CHHU SUB BASIN | | | | | | |
|------------------------------|-------------|------------|----------|----------|--------|----------|
| 1 | Mang_FWL_01 | Mangdechhu | 27.31022 | 90.37252 | 4231.7 | 0.02839 |
| 2 | Mang_FWL_02 | Mangdechhu | 27.37957 | 90.32289 | 4274.9 | 0.026586 |
| 3 | Mang_FWL_03 | Mangdechhu | 27.38411 | 90.37973 | 4259.0 | 0.020449 |
| 4 | Mang_FWL_04 | Mangdechhu | 27.37894 | 90.39056 | 4250.0 | 0.00447 |
| 5 | Mang_FWL_05 | Mangdechhu | 27.38042 | 90.38886 | 4273.5 | 0.009997 |
| 6 | Mang_FWL_06 | Mangdechhu | 27.22259 | 90.61823 | 769.0 | 0.000797 |
| 7 | Mang_FWL_07 | Mangdechhu | 27.6328 | 90.31007 | 4414.8 | 0.03994 |
| 8 | Mang_FWL_08 | Mangdechhu | 27.70883 | 90.28735 | 4177.9 | 0.013114 |
| 9 | Mang_FWL_09 | Mangdechhu | 27.64226 | 90.3399 | 4282.7 | 0.006256 |
| 10 | Mang_FWL_10 | Mangdechhu | 27.65645 | 90.32976 | 4174.9 | 0.092519 |
| 11 | Mang_FWL_11 | Mangdechhu | 27.64979 | 90.33606 | 4529.5 | 0.002292 |

| | | | | | | |
|----|-------------|------------|----------|----------|--------|----------|
| 12 | Mang_FWL_12 | Mangdechhu | 27.6246 | 90.35642 | 4023.3 | 0.003485 |
| 13 | Mang_FWL_13 | Mangdechhu | 27.62394 | 90.35769 | 4070.6 | 0.004811 |
| 14 | Mang_FWL_14 | Mangdechhu | 27.6319 | 90.35452 | 4158.6 | 0.003305 |
| 15 | Mang_FWL_15 | Mangdechhu | 27.71619 | 90.28972 | 4317.0 | 0.148815 |
| 16 | Mang_FWL_16 | Mangdechhu | 27.63325 | 90.35603 | 4163.6 | 0.007731 |
| 17 | Mang_FWL_17 | Mangdechhu | 27.69283 | 90.31175 | 4248.7 | 0.006583 |
| 18 | Mang_FWL_18 | Mangdechhu | 27.7114 | 90.29887 | 4355.7 | 0.029308 |
| 19 | Mang_FWL_19 | Mangdechhu | 27.63011 | 90.3623 | 4044.0 | 0.004053 |
| 20 | Mang_FWL_20 | Mangdechhu | 27.65037 | 90.35048 | 4088.2 | 0.003963 |
| 21 | Mang_FWL_21 | Mangdechhu | 27.65067 | 90.35146 | 4091.0 | 0.00258 |
| 22 | Mang_FWL_22 | Mangdechhu | 27.64233 | 90.35947 | 4179.0 | 0.00474 |
| 23 | Mang_FWL_23 | Mangdechhu | 27.73752 | 90.29562 | 4386.6 | 0.09904 |
| 24 | Mang_FWL_24 | Mangdechhu | 27.64339 | 90.36605 | 4219.4 | 0.016856 |
| 25 | Mang_FWL_25 | Mangdechhu | 27.74905 | 90.29348 | 4570.8 | 0.16689 |
| 26 | Mang_FWL_26 | Mangdechhu | 27.80395 | 90.25818 | 4751.4 | 0.020917 |

| | | | | | | |
|----|-------------|------------|----------|----------|--------|----------|
| 27 | Mang_FWL_27 | Mangdechhu | 27.71215 | 90.32705 | 4336.2 | 0.042405 |
| 28 | Mang_FWL_28 | Mangdechhu | 27.75648 | 90.29771 | 4632.7 | 0.103928 |
| 29 | Mang_FWL_29 | Mangdechhu | 27.75287 | 90.30145 | 4581.0 | 0.064601 |
| 30 | Mang_FWL_30 | Mangdechhu | 27.71995 | 90.32554 | 4232.4 | 0.273771 |
| 31 | Mang_FWL_31 | Mangdechhu | 27.82164 | 90.25341 | 4885.8 | 0.004639 |
| 32 | Mang_FWL_32 | Mangdechhu | 27.81755 | 90.25776 | 4932.0 | 0.00125 |
| 33 | Mang_FWL_33 | Mangdechhu | 27.81663 | 90.2598 | 4914.4 | 0.001048 |
| 34 | Mang_FWL_34 | Mangdechhu | 27.82074 | 90.25909 | 4938.0 | 0.000946 |
| 35 | Mang_FWL_35 | Mangdechhu | 27.73234 | 90.32179 | 4312.8 | 0.046887 |
| 36 | Mang_FWL_36 | Mangdechhu | 27.82552 | 90.25633 | 4940.9 | 0.005666 |
| 37 | Mang_FWL_37 | Mangdechhu | 27.82327 | 90.26003 | 4975.9 | 0.000452 |
| 38 | Mang_FWL_38 | Mangdechhu | 27.66423 | 90.37277 | 4194.3 | 0.01292 |
| 39 | Mang_FWL_39 | Mangdechhu | 27.78978 | 90.28557 | 4670.9 | 0.040554 |
| 40 | Mang_FWL_40 | Mangdechhu | 27.82286 | 90.27713 | 5085.5 | 0.00348 |
| 41 | Mang_FWL_41 | Mangdechhu | 27.82386 | 90.28018 | 4956.3 | 0.006596 |

| | | | | | | |
|----|-------------|------------|----------|----------|--------|----------|
| 42 | Mang_FWL_42 | Mangdechhu | 27.84986 | 90.2673 | 5095.3 | 0.005327 |
| 43 | Mang_FWL_43 | Mangdechhu | 27.85256 | 90.26562 | 5145.0 | 0.002586 |
| 44 | Mang_FWL_44 | Mangdechhu | 27.8522 | 90.26988 | 5044.8 | 0.00233 |
| 45 | Mang_FWL_45 | Mangdechhu | 27.79584 | 90.31375 | 4679.8 | 0.003884 |
| 46 | Mang_FWL_46 | Mangdechhu | 27.85804 | 90.27331 | 5017.4 | 0.040524 |
| 47 | Mang_FWL_47 | Mangdechhu | 27.78191 | 90.32596 | 4712.7 | 0.004561 |
| 48 | Mang_FWL_48 | Mangdechhu | 27.69287 | 90.38603 | 4423.2 | 0.018762 |
| 49 | Mang_FWL_49 | Mangdechhu | 27.8801 | 90.26441 | 5090.8 | 0.019162 |
| 50 | Mang_FWL_50 | Mangdechhu | 27.88866 | 90.26339 | 5146.7 | 0.002009 |
| 51 | Mang_FWL_51 | Mangdechhu | 27.66886 | 90.40589 | 4230.9 | 0.009249 |
| 52 | Mang_FWL_52 | Mangdechhu | 27.68727 | 90.39406 | 4419.2 | 0.008473 |
| 53 | Mang_FWL_53 | Mangdechhu | 27.88785 | 90.26598 | 5130.9 | 0.039033 |
| 54 | Mang_FWL_54 | Mangdechhu | 27.89415 | 90.2624 | 5178.2 | 0.003081 |
| 55 | Mang_FWL_55 | Mangdechhu | 27.83768 | 90.2987 | 4884.7 | 0.00465 |
| 56 | Mang_FWL_56 | Mangdechhu | 27.89279 | 90.26483 | 5169.0 | 0.001512 |

| | | | | | | |
|----|-------------|------------|----------|----------|--------|----------|
| 57 | Mang_FWL_57 | Mangdechhu | 27.89406 | 90.26442 | 5167.6 | 0.006212 |
| 58 | Mang_FWL_58 | Mangdechhu | 27.67175 | 90.40745 | 4267.0 | 0.001939 |
| 59 | Mang_FWL_59 | Mangdechhu | 27.7998 | 90.32582 | 5010.3 | 0.005458 |
| 60 | Mang_FWL_60 | Mangdechhu | 27.75654 | 90.3536 | 4435.4 | 0.034022 |
| 61 | Mang_FWL_61 | Mangdechhu | 27.87261 | 90.27962 | 5036.5 | 0.002746 |
| 62 | Mang_FWL_62 | Mangdechhu | 27.67113 | 90.40858 | 4277.0 | 0.000996 |
| 63 | Mang_FWL_63 | Mangdechhu | 27.76588 | 90.34853 | 4590.0 | 0.020395 |
| 64 | Mang_FWL_64 | Mangdechhu | 27.67608 | 90.40597 | 4286.3 | 0.003038 |
| 65 | Mang_FWL_65 | Mangdechhu | 27.90756 | 90.26003 | 5207.0 | 0.001371 |
| 66 | Mang_FWL_66 | Mangdechhu | 27.7955 | 90.33245 | 4943.2 | 0.003065 |
| 67 | Mang_FWL_67 | Mangdechhu | 27.90373 | 90.26431 | 5180.2 | 0.000762 |
| 68 | Mang_FWL_68 | Mangdechhu | 27.90462 | 90.26407 | 5179.8 | 0.001029 |
| 69 | Mang_FWL_69 | Mangdechhu | 27.69823 | 90.39497 | 4230.2 | 0.015642 |
| 70 | Mang_FWL_70 | Mangdechhu | 27.90836 | 90.26223 | 5203.4 | 0.000623 |
| 71 | Mang_FWL_71 | Mangdechhu | 27.68275 | 90.40837 | 4314.8 | 0.018559 |

| | | | | | | |
|----|-------------|------------|----------|----------|--------|----------|
| 72 | Mang_FWL_72 | Mangdechhu | 27.86761 | 90.29555 | 5105.6 | 0.000598 |
| 73 | Mang_FWL_73 | Mangdechhu | 27.90334 | 90.27378 | 5165.5 | 0.001337 |
| 74 | Mang_FWL_74 | Mangdechhu | 27.86645 | 90.29914 | 5033.2 | 0.000647 |
| 75 | Mang_FWL_75 | Mangdechhu | 27.68963 | 90.40976 | 4362.0 | 0.000828 |
| 76 | Mang_FWL_76 | Mangdechhu | 27.68709 | 90.41164 | 4284.6 | 0.013921 |
| 77 | Mang_FWL_77 | Mangdechhu | 27.87631 | 90.2956 | 5207.4 | 0.000545 |
| 78 | Mang_FWL_78 | Mangdechhu | 27.69873 | 90.40665 | 4236.5 | 0.001263 |
| 79 | Mang_FWL_79 | Mangdechhu | 27.85323 | 90.31476 | 5105.4 | 0.000808 |
| 80 | Mang_FWL_80 | Mangdechhu | 27.90146 | 90.28682 | 5220.5 | 0.001189 |
| 81 | Mang_FWL_81 | Mangdechhu | 27.83929 | 90.32471 | 4999.0 | 0.006959 |
| 82 | Mang_FWL_82 | Mangdechhu | 27.83939 | 90.32604 | 4998.6 | 0.003853 |
| 83 | Mang_FWL_83 | Mangdechhu | 27.84134 | 90.32744 | 5004.9 | 0.001045 |
| 84 | Mang_FWL_84 | Mangdechhu | 27.68664 | 90.4207 | 4250.7 | 0.014183 |
| 85 | Mang_FWL_85 | Mangdechhu | 27.84055 | 90.32811 | 4998.5 | 0.00079 |
| 86 | Mang_FWL_86 | Mangdechhu | 27.79854 | 90.35415 | 4630.0 | 0.001779 |

| | | | | | | |
|-----|--------------|------------|----------|----------|--------|----------|
| 87 | Mang_FWL_87 | Mangdechhu | 27.84187 | 90.32904 | 5009.2 | 0.000496 |
| 88 | Mang_FWL_88 | Mangdechhu | 27.86629 | 90.31523 | 5073.0 | 0.001263 |
| 89 | Mang_FWL_89 | Mangdechhu | 27.84265 | 90.32943 | 5010.2 | 0.000731 |
| 90 | Mang_FWL_90 | Mangdechhu | 27.86847 | 90.31459 | 5095.8 | 0.004961 |
| 91 | Mang_FWL_91 | Mangdechhu | 27.8715 | 90.31419 | 5154.8 | 0.000428 |
| 92 | Mang_FWL_92 | Mangdechhu | 27.87066 | 90.31514 | 5152.8 | 0.005033 |
| 93 | Mang_FWL_93 | Mangdechhu | 27.80042 | 90.35729 | 4676.3 | 0.00498 |
| 94 | Mang_FWL_94 | Mangdechhu | 27.83909 | 90.33908 | 5003.0 | 0.00036 |
| 95 | Mang_FWL_95 | Mangdechhu | 27.80168 | 90.36116 | 4746.9 | 0.005372 |
| 96 | Mang_FWL_96 | Mangdechhu | 27.83819 | 90.33979 | 5001.8 | 0.000721 |
| 97 | Mang_FWL_97 | Mangdechhu | 27.83975 | 90.33898 | 5005.0 | 0.000741 |
| 98 | Mang_FWL_98 | Mangdechhu | 27.81147 | 90.35681 | 4711.2 | 0.021999 |
| 99 | Mang_FWL_99 | Mangdechhu | 27.83225 | 90.34572 | 4943.3 | 0.006226 |
| 100 | Mang_FWL_100 | Mangdechhu | 27.84064 | 90.34085 | 4988.5 | 0.003049 |
| 101 | Mang_FWL_101 | Mangdechhu | 27.83929 | 90.34195 | 4990.0 | 0.001817 |

| | | | | | | |
|-----|--------------|------------|----------|----------|--------|----------|
| 102 | Mang_FWL_102 | Mangdechhu | 27.94698 | 90.28031 | 5191.1 | 0.005078 |
| 103 | Mang_FWL_103 | Mangdechhu | 27.80626 | 90.36278 | 4804.2 | 0.008448 |
| 104 | Mang_FWL_104 | Mangdechhu | 27.78106 | 90.37779 | 4522.7 | 0.058804 |
| 105 | Mang_FWL_105 | Mangdechhu | 27.89009 | 90.3175 | 5210.1 | 0.001218 |
| 106 | Mang_FWL_106 | Mangdechhu | 27.89126 | 90.31741 | 5211.0 | 0.005729 |
| 107 | Mang_FWL_107 | Mangdechhu | 27.82243 | 90.35759 | 4875.4 | 0.063761 |
| 108 | Mang_FWL_108 | Mangdechhu | 27.81399 | 90.36254 | 4781.1 | 0.102083 |
| 109 | Mang_FWL_109 | Mangdechhu | 27.82657 | 90.35624 | 4900.0 | 0.002369 |
| 110 | Mang_FWL_110 | Mangdechhu | 27.79332 | 90.37585 | 4592.4 | 0.015136 |
| 111 | Mang_FWL_111 | Mangdechhu | 27.82855 | 90.35675 | 4914.7 | 0.000725 |
| 112 | Mang_FWL_112 | Mangdechhu | 27.84619 | 90.3467 | 5065.1 | 0.0043 |
| 113 | Mang_FWL_113 | Mangdechhu | 27.84174 | 90.34999 | 5034.0 | 0.00204 |
| 114 | Mang_FWL_114 | Mangdechhu | 27.79298 | 90.37823 | 4596.7 | 0.002606 |
| 115 | Mang_FWL_115 | Mangdechhu | 27.95802 | 90.28378 | 5239.6 | 0.000917 |
| 116 | Mang_FWL_116 | Mangdechhu | 27.88785 | 90.32416 | 5149.5 | 0.00267 |

| | | | | | | |
|-----|--------------|------------|----------|----------|--------|----------|
| 117 | Mang_FWL_117 | Mangdechhu | 27.84038 | 90.35138 | 5035.5 | 0.002011 |
| 118 | Mang_FWL_118 | Mangdechhu | 27.82596 | 90.35971 | 4888.9 | 0.025037 |
| 119 | Mang_FWL_119 | Mangdechhu | 27.95661 | 90.28498 | 5240.6 | 0.025106 |
| 120 | Mang_FWL_120 | Mangdechhu | 27.83574 | 90.35468 | 4977.7 | 0.001991 |
| 121 | Mang_FWL_121 | Mangdechhu | 27.83066 | 90.35813 | 4923.7 | 0.00067 |
| 122 | Mang_FWL_122 | Mangdechhu | 27.81399 | 90.3685 | 4824.8 | 0.003784 |
| 123 | Mang_FWL_123 | Mangdechhu | 27.91376 | 90.31188 | 5244.0 | 0.003352 |
| 124 | Mang_FWL_124 | Mangdechhu | 27.9602 | 90.28635 | 5314.7 | 0.003187 |
| 125 | Mang_FWL_125 | Mangdechhu | 27.80915 | 90.37236 | 4961.3 | 0.005171 |
| 126 | Mang_FWL_126 | Mangdechhu | 27.7988 | 90.37865 | 4605.6 | 0.034371 |
| 127 | Mang_FWL_127 | Mangdechhu | 27.87159 | 90.33854 | 5106.0 | 0.001465 |
| 128 | Mang_FWL_128 | Mangdechhu | 27.88879 | 90.32913 | 5129.5 | 0.001092 |
| 129 | Mang_FWL_129 | Mangdechhu | 27.79112 | 90.38479 | 4722.1 | 0.017789 |
| 130 | Mang_FWL_130 | Mangdechhu | 27.83128 | 90.36256 | 5011.8 | 0.023254 |
| 131 | Mang_FWL_131 | Mangdechhu | 27.89151 | 90.32936 | 5079.0 | 0.004026 |

| | | | | | | |
|-----|--------------|------------|----------|----------|--------|----------|
| 132 | Mang_FWL_132 | Mangdechhu | 27.78871 | 90.38747 | 4691.6 | 0.017781 |
| 133 | Mang_FWL_133 | Mangdechhu | 27.85957 | 90.34805 | 5006.0 | 0.002054 |
| 134 | Mang_FWL_134 | Mangdechhu | 27.84581 | 90.35592 | 5076.4 | 0.009293 |
| 135 | Mang_FWL_135 | Mangdechhu | 27.8624 | 90.34766 | 5019.6 | 0.005547 |
| 136 | Mang_FWL_136 | Mangdechhu | 27.79226 | 90.38711 | 4736.5 | 0.002427 |
| 137 | Mang_FWL_137 | Mangdechhu | 27.89128 | 90.33156 | 5082.1 | 0.000829 |
| 138 | Mang_FWL_138 | Mangdechhu | 27.818 | 90.37357 | 4972.7 | 0.008666 |
| 139 | Mang_FWL_139 | Mangdechhu | 27.75048 | 90.41147 | 4587.9 | 0.015991 |
| 140 | Mang_FWL_140 | Mangdechhu | 27.79474 | 90.38703 | 4763.5 | 0.000981 |
| 141 | Mang_FWL_141 | Mangdechhu | 27.82544 | 90.37082 | 5156.3 | 0.002191 |
| 142 | Mang_FWL_142 | Mangdechhu | 27.79232 | 90.38991 | 4716.0 | 0.005395 |
| 143 | Mang_FWL_143 | Mangdechhu | 27.87786 | 90.34293 | 5202.5 | 0.001297 |
| 144 | Mang_FWL_144 | Mangdechhu | 27.83188 | 90.37064 | 5008.0 | 0.004242 |
| 145 | Mang_FWL_145 | Mangdechhu | 27.78035 | 90.3997 | 4528.5 | 0.100996 |
| 146 | Mang_FWL_146 | Mangdechhu | 27.87952 | 90.34515 | 5287.7 | 0.000548 |

| | | | | | | |
|-----|--------------|------------|----------|----------|--------|----------|
| 147 | Mang_FWL_147 | Mangdechhu | 27.83173 | 90.37178 | 5009.7 | 0.002006 |
| 148 | Mang_FWL_148 | Mangdechhu | 27.83153 | 90.37335 | 5042.0 | 0.000266 |
| 149 | Mang_FWL_149 | Mangdechhu | 27.90327 | 90.33424 | 5209.3 | 0.002517 |
| 150 | Mang_FWL_150 | Mangdechhu | 27.82775 | 90.37685 | 5139.3 | 0.000625 |
| 151 | Mang_FWL_151 | Mangdechhu | 27.79163 | 90.3981 | 4819.5 | 0.097459 |
| 152 | Mang_FWL_152 | Mangdechhu | 27.85199 | 90.36649 | 5059.7 | 0.003729 |
| 153 | Mang_FWL_153 | Mangdechhu | 27.82969 | 90.37939 | 5036.6 | 0.006042 |
| 154 | Mang_FWL_154 | Mangdechhu | 27.82024 | 90.38573 | 4837.8 | 0.019579 |
| 155 | Mang_FWL_155 | Mangdechhu | 27.95133 | 90.31689 | 5305.4 | 0.005764 |
| 156 | Mang_FWL_156 | Mangdechhu | 27.88563 | 90.35269 | 5128.2 | 0.00991 |
| 157 | Mang_FWL_157 | Mangdechhu | 27.89068 | 90.35024 | 5190.3 | 0.002742 |
| 158 | Mang_FWL_158 | Mangdechhu | 27.80282 | 90.39794 | 4823.0 | 0.097416 |
| 159 | Mang_FWL_159 | Mangdechhu | 27.94784 | 90.32015 | 5286.1 | 0.001332 |
| 160 | Mang_FWL_160 | Mangdechhu | 27.77052 | 90.41598 | 4693.0 | 0.232288 |
| 161 | Mang_FWL_161 | Mangdechhu | 27.82044 | 90.38986 | 4829.7 | 0.00299 |

| | | | | | | |
|-----|--------------|------------|----------|----------|--------|----------|
| 162 | Mang_FWL_162 | Mangdechhu | 27.95018 | 90.32052 | 5311.0 | 0.00334 |
| 163 | Mang_FWL_163 | Mangdechhu | 27.89225 | 90.3521 | 5147.5 | 0.000626 |
| 164 | Mang_FWL_164 | Mangdechhu | 27.80645 | 90.39842 | 4808.9 | 0.009054 |
| 165 | Mang_FWL_165 | Mangdechhu | 27.8187 | 90.39441 | 4765.6 | 0.114161 |
| 166 | Mang_FWL_166 | Mangdechhu | 27.79246 | 90.40858 | 4763.9 | 0.125075 |
| 167 | Mang_FWL_167 | Mangdechhu | 27.84088 | 90.38363 | 4839.5 | 0.013165 |
| 168 | Mang_FWL_168 | Mangdechhu | 27.83811 | 90.38606 | 4846.0 | 0.002455 |
| 169 | Mang_FWL_169 | Mangdechhu | 27.78286 | 90.41638 | 4747.8 | 0.023719 |
| 170 | Mang_FWL_170 | Mangdechhu | 27.76581 | 90.42609 | 4594.4 | 0.04455 |
| 171 | Mang_FWL_171 | Mangdechhu | 27.77477 | 90.42352 | 4713.6 | 0.075941 |
| 172 | Mang_FWL_172 | Mangdechhu | 27.80976 | 90.40574 | 4701.2 | 0.292649 |
| 173 | Mang_FWL_173 | Mangdechhu | 27.96942 | 90.32331 | 5358.0 | 0.002089 |
| 174 | Mang_FWL_174 | Mangdechhu | 27.96751 | 90.32518 | 5325.0 | 0.002484 |
| 175 | Mang_FWL_175 | Mangdechhu | 28.00098 | 90.30867 | 5462.8 | 0.001366 |
| 176 | Mang_FWL_176 | Mangdechhu | 27.99875 | 90.31053 | 5468.1 | 0.000355 |

| | | | | | | |
|-----|--------------|------------|----------|----------|--------|----------|
| 177 | Mang_FWL_177 | Mangdechhu | 28.00315 | 90.30833 | 5459.3 | 0.005257 |
| 178 | Mang_FWL_178 | Mangdechhu | 27.79175 | 90.42098 | 4527.5 | 0.26497 |
| 179 | Mang_FWL_179 | Mangdechhu | 28.00443 | 90.31332 | 5458.1 | 0.007702 |
| 180 | Mang_FWL_180 | Mangdechhu | 28.00267 | 90.31538 | 5457.3 | 0.00029 |
| 181 | Mang_FWL_181 | Mangdechhu | 27.99771 | 90.31894 | 5411.3 | 0.003745 |
| 182 | Mang_FWL_182 | Mangdechhu | 27.77483 | 90.43635 | 4716.9 | 0.016662 |
| 183 | Mang_FWL_183 | Mangdechhu | 27.7783 | 90.43593 | 4822.5 | 0.004552 |
| 184 | Mang_FWL_184 | Mangdechhu | 27.99738 | 90.32656 | 5386.0 | 0.001557 |
| 185 | Mang_FWL_185 | Mangdechhu | 27.77096 | 90.44252 | 4621.0 | 0.016037 |
| 186 | Mang_FWL_186 | Mangdechhu | 28.01308 | 90.32146 | 5557.5 | 0.001467 |
| 187 | Mang_FWL_187 | Mangdechhu | 27.99871 | 90.33045 | 5375.6 | 0.003558 |
| 188 | Mang_FWL_188 | Mangdechhu | 27.78459 | 90.43869 | 4622.7 | 0.002185 |
| 189 | Mang_FWL_189 | Mangdechhu | 27.99985 | 90.332 | 5378.8 | 0.000908 |
| 190 | Mang_FWL_190 | Mangdechhu | 27.78056 | 90.44218 | 4568.9 | 0.1063 |
| 191 | Mang_FWL_191 | Mangdechhu | 27.77759 | 90.4447 | 4570.4 | 0.077335 |

| | | | | | | |
|-----|--------------|------------|----------|----------|--------|----------|
| 192 | Mang_FWL_192 | Mangdechhu | 28.01078 | 90.33177 | 5437.5 | 0.001639 |
| 193 | Mang_FWL_193 | Mangdechhu | 28.00942 | 90.33254 | 5432.5 | 0.0014 |
| 194 | Mang_FWL_194 | Mangdechhu | 28.01058 | 90.33223 | 5438.3 | 0.000865 |
| 195 | Mang_FWL_195 | Mangdechhu | 28.00833 | 90.33376 | 5447.4 | 0.000919 |
| 196 | Mang_FWL_196 | Mangdechhu | 27.94113 | 90.36828 | 5197.3 | 0.00379 |
| 197 | Mang_FWL_197 | Mangdechhu | 27.76956 | 90.45318 | 4590.6 | 0.08177 |
| 198 | Mang_FWL_198 | Mangdechhu | 28.0119 | 90.33735 | 5512.0 | 0.001968 |
| 199 | Mang_FWL_199 | Mangdechhu | 27.89286 | 90.3971 | 5013.5 | 0.001377 |
| 200 | Mang_FWL_200 | Mangdechhu | 27.91101 | 90.38988 | 5152.4 | 0.033697 |
| 201 | Mang_FWL_201 | Mangdechhu | 28.01172 | 90.34171 | 5389.2 | 0.00472 |
| 202 | Mang_FWL_202 | Mangdechhu | 27.78171 | 90.45266 | 4578.4 | 0.013368 |
| 203 | Mang_FWL_203 | Mangdechhu | 27.78342 | 90.45191 | 4569.2 | 0.012961 |
| 204 | Mang_FWL_204 | Mangdechhu | 27.80649 | 90.44148 | 4299.9 | 0.041535 |
| 205 | Mang_FWL_205 | Mangdechhu | 27.88052 | 90.40684 | 4961.0 | 0.004733 |
| 206 | Mang_FWL_206 | Mangdechhu | 27.91277 | 90.39252 | 5188.3 | 0.000747 |

| | | | | | | |
|-----|--------------|------------|----------|----------|--------|----------|
| 207 | Mang_FWL_207 | Mangdechhu | 28.00918 | 90.34665 | 5340.3 | 0.015211 |
| 208 | Mang_FWL_208 | Mangdechhu | 27.92804 | 90.38538 | 5265.8 | 0.005045 |
| 209 | Mang_FWL_209 | Mangdechhu | 27.98434 | 90.35855 | 5289.0 | 0.001679 |
| 210 | Mang_FWL_210 | Mangdechhu | 27.80534 | 90.44482 | 4158.0 | 0.038948 |
| 211 | Mang_FWL_211 | Mangdechhu | 27.98963 | 90.3615 | 5246.8 | 0.004502 |
| 212 | Mang_FWL_212 | Mangdechhu | 27.98074 | 90.36746 | 5312.0 | 0.001922 |
| 213 | Mang_FWL_213 | Mangdechhu | 27.94913 | 90.38238 | 5350.5 | 0.001716 |
| 214 | Mang_FWL_214 | Mangdechhu | 27.77698 | 90.46352 | 4591.8 | 0.029611 |
| 215 | Mang_FWL_215 | Mangdechhu | 27.8573 | 90.42658 | 4789.6 | 0.024496 |
| 216 | Mang_FWL_216 | Mangdechhu | 27.84767 | 90.43245 | 4719.9 | 0.001056 |
| 217 | Mang_FWL_217 | Mangdechhu | 27.84641 | 90.43402 | 4728.7 | 0.007462 |
| 218 | Mang_FWL_218 | Mangdechhu | 27.88712 | 90.41603 | 5096.7 | 0.002015 |
| 219 | Mang_FWL_219 | Mangdechhu | 28.02244 | 90.35353 | 5421.0 | 0.000705 |
| 220 | Mang_FWL_220 | Mangdechhu | 27.84646 | 90.43583 | 4731.2 | 0.000496 |
| 221 | Mang_FWL_221 | Mangdechhu | 28.00128 | 90.36483 | 5178.9 | 0.006206 |

| | | | | | | |
|-----|--------------|------------|----------|----------|--------|----------|
| 222 | Mang_FWL_222 | Mangdechhu | 27.97031 | 90.37946 | 5303.0 | 0.004065 |
| 223 | Mang_FWL_223 | Mangdechhu | 28.02135 | 90.35701 | 5350.3 | 0.000814 |
| 224 | Mang_FWL_224 | Mangdechhu | 27.94271 | 90.39321 | 5283.8 | 0.005608 |
| 225 | Mang_FWL_225 | Mangdechhu | 27.83863 | 90.44122 | 4743.3 | 0.000843 |
| 226 | Mang_FWL_226 | Mangdechhu | 27.91401 | 90.40674 | 5108.6 | 0.001348 |
| 227 | Mang_FWL_227 | Mangdechhu | 27.94427 | 90.39285 | 5290.7 | 0.001962 |
| 228 | Mang_FWL_228 | Mangdechhu | 27.91667 | 90.40581 | 5146.0 | 0.001056 |
| 229 | Mang_FWL_229 | Mangdechhu | 27.78114 | 90.46808 | 4264.7 | 0.023316 |
| 230 | Mang_FWL_230 | Mangdechhu | 28.03393 | 90.3522 | 5397.8 | 0.002113 |
| 231 | Mang_FWL_231 | Mangdechhu | 27.84047 | 90.44126 | 4804.7 | 0.000926 |
| 232 | Mang_FWL_232 | Mangdechhu | 27.99254 | 90.37199 | 5412.6 | 0.003776 |
| 233 | Mang_FWL_233 | Mangdechhu | 28.03421 | 90.35312 | 5388.0 | 0.00206 |
| 234 | Mang_FWL_234 | Mangdechhu | 27.986 | 90.3753 | 5252.3 | 0.00408 |
| 235 | Mang_FWL_235 | Mangdechhu | 27.9108 | 90.40974 | 5088.0 | 0.001376 |
| 236 | Mang_FWL_236 | Mangdechhu | 27.83709 | 90.4435 | 4673.0 | 0.001955 |

| | | | | | | |
|-----|--------------|------------|----------|----------|--------|----------|
| 237 | Mang_FWL_237 | Mangdechhu | 27.90913 | 90.41105 | 5052.3 | 0.002555 |
| 238 | Mang_FWL_238 | Mangdechhu | 27.91646 | 90.40789 | 5156.0 | 0.000946 |
| 239 | Mang_FWL_239 | Mangdechhu | 27.98521 | 90.3765 | 5255.8 | 0.000502 |
| 240 | Mang_FWL_240 | Mangdechhu | 28.02938 | 90.35741 | 5335.3 | 0.003783 |
| 241 | Mang_FWL_241 | Mangdechhu | 28.03353 | 90.35561 | 5371.0 | 0.002077 |
| 242 | Mang_FWL_242 | Mangdechhu | 28.01266 | 90.36536 | 5172.7 | 0.002891 |
| 243 | Mang_FWL_243 | Mangdechhu | 28.01675 | 90.3635 | 5172.0 | 0.001439 |
| 244 | Mang_FWL_244 | Mangdechhu | 28.03642 | 90.35513 | 5362.7 | 0.002797 |
| 245 | Mang_FWL_245 | Mangdechhu | 27.98439 | 90.37916 | 5245.5 | 0.001359 |
| 246 | Mang_FWL_246 | Mangdechhu | 28.02863 | 90.35913 | 5292.0 | 0.004301 |
| 247 | Mang_FWL_247 | Mangdechhu | 27.83843 | 90.44576 | 4688.0 | 0.002876 |
| 248 | Mang_FWL_248 | Mangdechhu | 27.97132 | 90.38552 | 5559.6 | 0.001202 |
| 249 | Mang_FWL_249 | Mangdechhu | 27.98488 | 90.37992 | 5249.0 | 0.001928 |
| 250 | Mang_FWL_250 | Mangdechhu | 28.02832 | 90.36054 | 5280.8 | 0.000933 |
| 251 | Mang_FWL_251 | Mangdechhu | 27.90249 | 90.41767 | 5126.5 | 0.002281 |

| | | | | | | |
|-----|--------------|------------|----------|----------|--------|----------|
| 252 | Mang_FWL_252 | Mangdechhu | 27.9035 | 90.41918 | 5129.8 | 0.00354 |
| 253 | Mang_FWL_253 | Mangdechhu | 27.91802 | 90.4136 | 5145.4 | 0.006604 |
| 254 | Mang_FWL_254 | Mangdechhu | 27.8931 | 90.42506 | 4900.5 | 0.016758 |
| 255 | Mang_FWL_255 | Mangdechhu | 27.94296 | 90.40409 | 5240.0 | 0.003192 |
| 256 | Mang_FWL_256 | Mangdechhu | 27.96908 | 90.39269 | 5357.0 | 0.001355 |
| 257 | Mang_FWL_257 | Mangdechhu | 27.9729 | 90.3916 | 5395.0 | 0.001388 |
| 258 | Mang_FWL_258 | Mangdechhu | 27.96903 | 90.39339 | 5359.0 | 0.00076 |
| 259 | Mang_FWL_259 | Mangdechhu | 27.94241 | 90.40555 | 5238.9 | 0.005804 |
| 260 | Mang_FWL_260 | Mangdechhu | 27.98745 | 90.38637 | 5370.7 | 0.001657 |
| 261 | Mang_FWL_261 | Mangdechhu | 27.97089 | 90.39417 | 5372.0 | 0.001484 |
| 262 | Mang_FWL_262 | Mangdechhu | 27.98886 | 90.38692 | 5366.2 | 0.004924 |
| 263 | Mang_FWL_263 | Mangdechhu | 27.94791 | 90.40519 | 5318.7 | 0.002296 |
| 264 | Mang_FWL_264 | Mangdechhu | 27.94445 | 90.40879 | 5259.6 | 0.000805 |
| 265 | Mang_FWL_265 | Mangdechhu | 27.83892 | 90.45594 | 4527.6 | 0.003048 |
| 266 | Mang_FWL_266 | Mangdechhu | 27.84361 | 90.45397 | 4646.1 | 0.000675 |

| | | | | | | |
|-----|--------------|------------|----------|----------|--------|----------|
| 267 | Mang_FWL_267 | Mangdechhu | 27.9429 | 90.41252 | 5244.5 | 0.001064 |
| 268 | Mang_FWL_268 | Mangdechhu | 27.89158 | 90.43524 | 4696.2 | 0.026284 |
| 269 | Mang_FWL_269 | Mangdechhu | 27.82749 | 90.46415 | 4525.3 | 0.003781 |
| 270 | Mang_FWL_270 | Mangdechhu | 27.94499 | 90.4145 | 5309.9 | 0.007376 |
| 271 | Mang_FWL_271 | Mangdechhu | 28.02964 | 90.38177 | 5393.1 | 0.000539 |
| 272 | Mang_FWL_272 | Mangdechhu | 27.9321 | 90.42442 | 5095.4 | 0.003582 |
| 273 | Mang_FWL_273 | Mangdechhu | 28.01997 | 90.38749 | 5349.3 | 0.002884 |
| 274 | Mang_FWL_274 | Mangdechhu | 28.03135 | 90.38495 | 5388.7 | 0.002249 |
| 275 | Mang_FWL_275 | Mangdechhu | 28.03038 | 90.38552 | 5385.0 | 0.001647 |
| 276 | Mang_FWL_276 | Mangdechhu | 27.99012 | 90.40408 | 5291.7 | 0.005149 |
| 277 | Mang_FWL_277 | Mangdechhu | 27.92463 | 90.43234 | 4889.5 | 0.002467 |
| 278 | Mang_FWL_278 | Mangdechhu | 27.98827 | 90.40537 | 5247.6 | 0.000502 |
| 279 | Mang_FWL_279 | Mangdechhu | 27.70565 | 90.52601 | 4159.1 | 0.004734 |
| 280 | Mang_FWL_280 | Mangdechhu | 27.97608 | 90.41245 | 5254.0 | 0.002712 |
| 281 | Mang_FWL_281 | Mangdechhu | 27.90673 | 90.44232 | 4688.8 | 0.003126 |

| | | | | | | |
|-----|--------------|------------|----------|----------|--------|----------|
| 282 | Mang_FWL_282 | Mangdechhu | 27.68544 | 90.53633 | 3930.0 | 0.015867 |
| 283 | Mang_FWL_283 | Mangdechhu | 28.0318 | 90.39121 | 5379.4 | 0.015659 |
| 284 | Mang_FWL_284 | Mangdechhu | 27.95286 | 90.42456 | 5104.5 | 0.00037 |
| 285 | Mang_FWL_285 | Mangdechhu | 27.96065 | 90.42129 | 5241.6 | 0.004567 |
| 286 | Mang_FWL_286 | Mangdechhu | 27.95615 | 90.42327 | 5157.0 | 0.001376 |
| 287 | Mang_FWL_287 | Mangdechhu | 27.98926 | 90.41147 | 5207.7 | 0.004601 |
| 288 | Mang_FWL_288 | Mangdechhu | 27.93857 | 90.43513 | 4987.4 | 0.009877 |
| 289 | Mang_FWL_289 | Mangdechhu | 27.68664 | 90.54134 | 4068.8 | 0.010773 |
| 290 | Mang_FWL_290 | Mangdechhu | 28.00801 | 90.41087 | 5279.0 | 0.001479 |
| 291 | Mang_FWL_291 | Mangdechhu | 28.01283 | 90.40906 | 5288.0 | 0.003458 |
| 292 | Mang_FWL_292 | Mangdechhu | 28.01069 | 90.41054 | 5280.6 | 0.001137 |
| 293 | Mang_FWL_293 | Mangdechhu | 28.00733 | 90.41191 | 5283.3 | 0.000374 |
| 294 | Mang_FWL_294 | Mangdechhu | 27.93446 | 90.44233 | 4796.0 | 0.003387 |
| 295 | Mang_FWL_295 | Mangdechhu | 27.92741 | 90.44898 | 4725.1 | 0.010569 |
| 296 | Mang_FWL_296 | Mangdechhu | 27.94927 | 90.44724 | 4882.9 | 0.000723 |

| | | | | | | |
|-----|--------------|------------|----------|----------|--------|----------|
| 297 | Mang_FWL_297 | Mangdechhu | 27.95945 | 90.444 | 5068.0 | 0.002583 |
| 298 | Mang_FWL_298 | Mangdechhu | 28.00033 | 90.43056 | 5142.9 | 0.00579 |
| 299 | Mang_FWL_299 | Mangdechhu | 27.9999 | 90.4329 | 5142.5 | 0.00355 |
| 300 | Mang_FWL_300 | Mangdechhu | 27.7244 | 90.54264 | 4207.8 | 0.021807 |
| 301 | Mang_FWL_301 | Mangdechhu | 27.99987 | 90.43654 | 5117.6 | 0.007632 |
| 302 | Mang_FWL_302 | Mangdechhu | 27.92885 | 90.46415 | 4568.3 | 0.015832 |
| 303 | Mang_FWL_303 | Mangdechhu | 27.96191 | 90.45189 | 4954.5 | 0.001214 |
| 304 | Mang_FWL_304 | Mangdechhu | 27.69111 | 90.55773 | 4171.5 | 0.037661 |
| 305 | Mang_FWL_305 | Mangdechhu | 27.72816 | 90.54552 | 4400.2 | 0.007139 |
| 306 | Mang_FWL_306 | Mangdechhu | 27.70328 | 90.55707 | 4351.4 | 0.017959 |
| 307 | Mang_FWL_307 | Mangdechhu | 27.72642 | 90.54846 | 4428.6 | 0.005816 |
| 308 | Mang_FWL_308 | Mangdechhu | 27.78372 | 90.53299 | 4327.2 | 0.005108 |
| 309 | Mang_FWL_309 | Mangdechhu | 27.74811 | 90.54621 | 4239.8 | 0.020079 |
| 310 | Mang_FWL_310 | Mangdechhu | 27.87239 | 90.50076 | 4779.0 | 0.002944 |
| 311 | Mang_FWL_311 | Mangdechhu | 27.71902 | 90.55836 | 4183.9 | 0.030891 |

| | | | | | | |
|-----|--------------|------------|----------|----------|--------|----------|
| 312 | Mang_FWL_312 | Mangdechhu | 27.90216 | 90.49134 | 4991.0 | 0.002509 |
| 313 | Mang_FWL_313 | Mangdechhu | 27.7809 | 90.53614 | 4337.8 | 0.025734 |
| 314 | Mang_FWL_314 | Mangdechhu | 27.97741 | 90.46571 | 4835.0 | 0.003131 |
| 315 | Mang_FWL_315 | Mangdechhu | 27.75257 | 90.54764 | 4263.0 | 0.056707 |
| 316 | Mang_FWL_316 | Mangdechhu | 27.76965 | 90.54144 | 4353.3 | 0.033947 |
| 317 | Mang_FWL_317 | Mangdechhu | 27.87085 | 90.50478 | 4899.0 | 0.003313 |
| 318 | Mang_FWL_318 | Mangdechhu | 27.71003 | 90.56345 | 4364.7 | 0.016338 |
| 319 | Mang_FWL_319 | Mangdechhu | 27.97256 | 90.46815 | 4812.5 | 0.001831 |
| 320 | Mang_FWL_320 | Mangdechhu | 27.98051 | 90.46613 | 4848.1 | 0.005896 |
| 321 | Mang_FWL_321 | Mangdechhu | 27.9819 | 90.4658 | 4852.0 | 0.001201 |
| 322 | Mang_FWL_322 | Mangdechhu | 27.89102 | 90.4987 | 5149.0 | 0.00152 |
| 323 | Mang_FWL_323 | Mangdechhu | 27.74585 | 90.55154 | 4342.2 | 0.018713 |
| 324 | Mang_FWL_324 | Mangdechhu | 27.89105 | 90.49998 | 5135.4 | 0.000647 |
| 325 | Mang_FWL_325 | Mangdechhu | 28.00183 | 90.46065 | 5069.7 | 0.002591 |
| 326 | Mang_FWL_326 | Mangdechhu | 27.8056 | 90.53166 | 4545.6 | 0.024942 |

| | | | | | | |
|-----|--------------|------------|----------|----------|--------|----------|
| 327 | Mang_FWL_327 | Mangdechhu | 27.79385 | 90.53614 | 4323.3 | 0.07568 |
| 328 | Mang_FWL_328 | Mangdechhu | 27.93348 | 90.48799 | 5037.8 | 0.002554 |
| 329 | Mang_FWL_329 | Mangdechhu | 27.97842 | 90.47212 | 4841.8 | 0.000479 |
| 330 | Mang_FWL_330 | Mangdechhu | 27.98154 | 90.47253 | 4857.5 | 0.001444 |
| 331 | Mang_FWL_331 | Mangdechhu | 27.85883 | 90.51721 | 4521.7 | 0.007481 |
| 332 | Mang_FWL_332 | Mangdechhu | 27.88146 | 90.51044 | 4895.9 | 0.008448 |
| 333 | Mang_FWL_333 | Mangdechhu | 27.91642 | 90.49838 | 5143.0 | 0.001656 |
| 334 | Mang_FWL_334 | Mangdechhu | 27.9964 | 90.47071 | 4936.6 | 0.006943 |
| 335 | Mang_FWL_335 | Mangdechhu | 27.87991 | 90.51184 | 4899.0 | 0.001505 |
| 336 | Mang_FWL_336 | Mangdechhu | 28.00004 | 90.47115 | 4950.0 | 0.001268 |
| 337 | Mang_FWL_337 | Mangdechhu | 27.99719 | 90.47216 | 4948.2 | 0.004438 |
| 338 | Mang_FWL_338 | Mangdechhu | 27.93292 | 90.49801 | 5035.0 | 0.000886 |
| 339 | Mang_FWL_339 | Mangdechhu | 27.91636 | 90.50714 | 5090.6 | 0.006436 |
| 340 | Mang_FWL_340 | Mangdechhu | 27.93194 | 90.50441 | 5058.7 | 0.00055 |
| 341 | Mang_FWL_341 | Mangdechhu | 27.91103 | 90.5127 | 5117.0 | 0.004177 |

| | | | | | | |
|-----|--------------|------------|----------|----------|--------|----------|
| 342 | Mang_FWL_342 | Mangdechhu | 27.92599 | 90.50955 | 5141.2 | 0.007022 |
| 343 | Mang_FWL_343 | Mangdechhu | 27.93453 | 90.5112 | 5123.5 | 0.006348 |
| 344 | Mang_FWL_344 | Mangdechhu | 28.00488 | 90.48861 | 5063.0 | 0.006399 |
| 345 | Mang_FWL_345 | Mangdechhu | 27.8203 | 90.55078 | 4654.5 | 0.009445 |
| 346 | Mang_FWL_346 | Mangdechhu | 27.93496 | 90.51429 | 5184.9 | 0.005988 |
| 347 | Mang_FWL_347 | Mangdechhu | 27.8233 | 90.55626 | 4793.6 | 0.005209 |
| 348 | Mang_FWL_348 | Mangdechhu | 27.85297 | 90.54792 | 4630.1 | 0.008624 |
| 349 | Mang_FWL_349 | Mangdechhu | 27.81538 | 90.56002 | 4892.0 | 0.006975 |
| 350 | Mang_FWL_350 | Mangdechhu | 27.84399 | 90.55102 | 4649.2 | 0.016204 |
| 351 | Mang_FWL_351 | Mangdechhu | 27.81408 | 90.56244 | 4891.0 | 0.002651 |
| 352 | Mang_FWL_352 | Mangdechhu | 27.85668 | 90.55332 | 4665.4 | 0.013201 |
| 353 | Mang_FWL_353 | Mangdechhu | 27.86224 | 90.55633 | 4687.1 | 0.019345 |
| 354 | Mang_FWL_354 | Mangdechhu | 27.86711 | 90.56085 | 4676.3 | 0.05334 |
| 355 | Mang_FWL_355 | Mangdechhu | 27.89229 | 90.55605 | 4930.3 | 0.002642 |
| 356 | Mang_FWL_356 | Mangdechhu | 27.89495 | 90.55547 | 4989.6 | 0.005112 |

| | | | | | | |
|-----|--------------|------------|----------|----------|--------|----------|
| 357 | Mang_FWL_357 | Mangdechhu | 27.89786 | 90.56006 | 5081.4 | 0.000424 |
| 358 | Mang_FWL_358 | Mangdechhu | 27.89654 | 90.56093 | 5050.6 | 0.004211 |
| 359 | Mang_FWL_359 | Mangdechhu | 27.36685 | 90.73999 | 4117.6 | 0.004987 |
| 360 | Mang_FWL_360 | Mangdechhu | 27.33714 | 90.75191 | 4121.5 | 0.002675 |
| 361 | Mang_FWL_361 | Mangdechhu | 27.35319 | 90.74971 | 4168.5 | 0.00117 |
| 362 | Mang_FWL_362 | Mangdechhu | 27.37509 | 90.75391 | 4430.9 | 0.035816 |
| 363 | Mang_FWL_363 | Mangdechhu | 27.37883 | 90.75453 | 4423.3 | 0.002357 |
| 364 | Mang_FWL_364 | Mangdechhu | 27.38311 | 90.75575 | 4408.7 | 0.002387 |
| 365 | Mang_FWL_365 | Mangdechhu | 27.38192 | 90.75723 | 4403.3 | 0.001757 |
| 366 | Mang_FWL_366 | Mangdechhu | 27.37197 | 90.7586 | 4345.0 | 0.019814 |
| 367 | Mang_FWL_367 | Mangdechhu | 27.37836 | 90.75878 | 4394.3 | 0.002143 |
| 368 | Mang_FWL_368 | Mangdechhu | 27.37868 | 90.76561 | 4308.2 | 0.011128 |
| 369 | Mang_FWL_369 | Mangdechhu | 27.37058 | 90.76762 | 4375.3 | 0.002857 |
| 370 | Mang_FWL_370 | Mangdechhu | 27.36876 | 90.76813 | 4373.0 | 0.002689 |
| 371 | Mang_FWL_371 | Mangdechhu | 27.37146 | 90.77271 | 4326.0 | 0.001803 |

| | | | | | | |
|-----------------------|--------------|------------|----------|----------|--------|----------|
| 372 | Mang_FWL_372 | Mangdechhu | 27.37651 | 90.7733 | 4301.4 | 0.008208 |
| 373 | Mang_FWL_373 | Mangdechhu | 27.37378 | 90.77592 | 4294.5 | 0.012373 |
| 374 | Mang_FWL_374 | Mangdechhu | 27.15375 | 90.80915 | 1584.4 | 0.011435 |
| Total area : 5.526638 | | | | | | |

| CHAMKHAR CHHU SUB-BASIN | | | | | | |
|--------------------------------|-------------|--------------|----------|----------|--------|----------|
| 1 | Cham_FWL_01 | Chamkharchhu | 27.59124 | 90.57743 | 4136.2 | 0.0135 |
| 2 | Cham_FWL_02 | Chamkharchhu | 27.63884 | 90.54815 | 4024.2 | 0.012376 |
| 3 | Cham_FWL_03 | Chamkharchhu | 27.64419 | 90.55031 | 3953.8 | 0.098118 |
| 4 | Cham_FWL_04 | Chamkharchhu | 27.64654 | 90.55521 | 3916.2 | 0.004981 |
| 5 | Cham_FWL_05 | Chamkharchhu | 27.64855 | 90.5632 | 3992.4 | 0.013815 |
| 6 | Cham_FWL_06 | Chamkharchhu | 27.68227 | 90.54825 | 4256.5 | 0.003159 |
| 7 | Cham_FWL_07 | Chamkharchhu | 27.68179 | 90.56653 | 4197.6 | 0.103414 |
| 8 | Cham_FWL_08 | Chamkharchhu | 27.67671 | 90.57289 | 4325.8 | 0.030076 |
| 9 | Cham_FWL_09 | Chamkharchhu | 27.68504 | 90.57283 | 4327.5 | 0.002157 |
| 10 | Cham_FWL_10 | Chamkharchhu | 27.66779 | 90.58369 | 4103.2 | 0.058044 |

| | | | | | | |
|----|-------------|--------------|----------|----------|--------|----------|
| 11 | Cham_FWL_11 | Chamkharchhu | 27.67621 | 90.58814 | 4144.6 | 0.04324 |
| 12 | Cham_FWL_12 | Chamkharchhu | 27.71164 | 90.57007 | 4358.7 | 0.083413 |
| 13 | Cham_FWL_13 | Chamkharchhu | 27.71457 | 90.57351 | 4343.0 | 0.034949 |
| 14 | Cham_FWL_14 | Chamkharchhu | 27.73354 | 90.56294 | 4524.8 | 0.010715 |
| 15 | Cham_FWL_15 | Chamkharchhu | 27.73397 | 90.56554 | 4530.1 | 0.013303 |
| 16 | Cham_FWL_16 | Chamkharchhu | 27.73091 | 90.56847 | 4391.4 | 0.015699 |
| 17 | Cham_FWL_17 | Chamkharchhu | 27.67757 | 90.60041 | 4097.2 | 0.014522 |
| 18 | Cham_FWL_18 | Chamkharchhu | 27.73187 | 90.57112 | 4434.4 | 0.011446 |
| 19 | Cham_FWL_19 | Chamkharchhu | 27.72639 | 90.57515 | 4214.4 | 0.097862 |
| 20 | Cham_FWL_20 | Chamkharchhu | 27.76625 | 90.55236 | 4458.1 | 0.008219 |
| 21 | Cham_FWL_21 | Chamkharchhu | 27.74315 | 90.56769 | 4415.3 | 0.028757 |
| 22 | Cham_FWL_22 | Chamkharchhu | 27.75268 | 90.56554 | 4332.9 | 0.047079 |
| 23 | Cham_FWL_23 | Chamkharchhu | 27.74316 | 90.57189 | 4353.6 | 0.045367 |
| 24 | Cham_FWL_24 | Chamkharchhu | 27.78002 | 90.55178 | 4522.4 | 0.015708 |
| 25 | Cham_FWL_25 | Chamkharchhu | 27.72963 | 90.58058 | 4173.4 | 0.027778 |

| | | | | | | |
|----|-------------|--------------|----------|----------|--------|----------|
| 26 | Cham_FWL_26 | Chamkharchhu | 27.78233 | 90.56051 | 4550.5 | 0.082582 |
| 27 | Cham_FWL_27 | Chamkharchhu | 27.78393 | 90.57013 | 4546.1 | 0.087272 |
| 28 | Cham_FWL_28 | Chamkharchhu | 27.78202 | 90.57771 | 4528.7 | 0.029692 |
| 29 | Cham_FWL_29 | Chamkharchhu | 27.78984 | 90.5769 | 4791.6 | 0.011442 |
| 30 | Cham_FWL_30 | Chamkharchhu | 27.72462 | 90.61391 | 4170.5 | 0.004305 |
| 31 | Cham_FWL_31 | Chamkharchhu | 27.94871 | 90.49856 | 5088.3 | 0.009263 |
| 32 | Cham_FWL_32 | Chamkharchhu | 27.95476 | 90.49661 | 5135.0 | 0.020789 |
| 33 | Cham_FWL_33 | Chamkharchhu | 27.95796 | 90.49506 | 5191.9 | 0.008696 |
| 34 | Cham_FWL_34 | Chamkharchhu | 27.72449 | 90.6178 | 4326.7 | 0.016634 |
| 35 | Cham_FWL_35 | Chamkharchhu | 27.97244 | 90.49159 | 5126.8 | 0.0052 |
| 36 | Cham_FWL_36 | Chamkharchhu | 27.9655 | 90.49558 | 5085.0 | 0.002635 |
| 37 | Cham_FWL_37 | Chamkharchhu | 27.97429 | 90.49203 | 5149.3 | 0.002452 |
| 38 | Cham_FWL_38 | Chamkharchhu | 27.96937 | 90.49521 | 5084.5 | 0.039556 |
| 39 | Cham_FWL_39 | Chamkharchhu | 27.95193 | 90.5044 | 5025.8 | 0.010552 |
| 40 | Cham_FWL_40 | Chamkharchhu | 27.72324 | 90.62244 | 4373.0 | 0.003577 |

| | | | | | | |
|----|-------------|--------------|----------|----------|--------|----------|
| 41 | Cham_FWL_41 | Chamkharchhu | 27.74246 | 90.61317 | 4532.3 | 0.002902 |
| 42 | Cham_FWL_42 | Chamkharchhu | 27.95235 | 90.50643 | 5018.8 | 0.003924 |
| 43 | Cham_FWL_43 | Chamkharchhu | 27.79221 | 90.58808 | 4717.0 | 0.045291 |
| 44 | Cham_FWL_44 | Chamkharchhu | 27.96599 | 90.5001 | 5070.4 | 0.02 |
| 45 | Cham_FWL_45 | Chamkharchhu | 27.95407 | 90.50625 | 5019.3 | 0.021788 |
| 46 | Cham_FWL_46 | Chamkharchhu | 27.75057 | 90.60985 | 4359.2 | 0.034785 |
| 47 | Cham_FWL_47 | Chamkharchhu | 27.98011 | 90.49336 | 5234.5 | 0.001758 |
| 48 | Cham_FWL_48 | Chamkharchhu | 27.97071 | 90.49852 | 5100.4 | 0.004882 |
| 49 | Cham_FWL_49 | Chamkharchhu | 27.72075 | 90.62536 | 4272.0 | 0.006232 |
| 50 | Cham_FWL_50 | Chamkharchhu | 27.74274 | 90.61549 | 4478.2 | 0.019751 |
| 51 | Cham_FWL_51 | Chamkharchhu | 27.9657 | 90.50326 | 5068.5 | 0.014639 |
| 52 | Cham_FWL_52 | Chamkharchhu | 27.96825 | 90.50239 | 5076.8 | 0.005423 |
| 53 | Cham_FWL_53 | Chamkharchhu | 27.97346 | 90.501 | 5150.1 | 0.004426 |
| 54 | Cham_FWL_54 | Chamkharchhu | 27.74122 | 90.61809 | 4491.2 | 0.008997 |
| 55 | Cham_FWL_55 | Chamkharchhu | 27.97505 | 90.50069 | 5159.3 | 0.005075 |

| | | | | | | |
|----|-------------|--------------|----------|----------|--------|----------|
| 56 | Cham_FWL_56 | Chamkharchhu | 27.81717 | 90.5805 | 4845.2 | 0.094661 |
| 57 | Cham_FWL_57 | Chamkharchhu | 27.74375 | 90.61797 | 4537.8 | 0.003711 |
| 58 | Cham_FWL_58 | Chamkharchhu | 27.95743 | 90.51167 | 4984.7 | 0.08036 |
| 59 | Cham_FWL_59 | Chamkharchhu | 27.76076 | 90.61048 | 4451.2 | 0.028148 |
| 60 | Cham_FWL_60 | Chamkharchhu | 27.9769 | 90.5027 | 5168.3 | 0.001238 |
| 61 | Cham_FWL_61 | Chamkharchhu | 27.82314 | 90.57953 | 5051.2 | 0.004121 |
| 62 | Cham_FWL_62 | Chamkharchhu | 27.75322 | 90.61572 | 4550.2 | 0.031819 |
| 63 | Cham_FWL_63 | Chamkharchhu | 27.99058 | 90.49786 | 5274.5 | 0.006254 |
| 64 | Cham_FWL_64 | Chamkharchhu | 27.93704 | 90.52532 | 5174.7 | 0.011484 |
| 65 | Cham_FWL_65 | Chamkharchhu | 27.95697 | 90.51818 | 4963.5 | 0.004705 |
| 66 | Cham_FWL_66 | Chamkharchhu | 27.96109 | 90.51663 | 4999.5 | 0.002452 |
| 67 | Cham_FWL_67 | Chamkharchhu | 27.81631 | 90.5884 | 4730.3 | 0.00491 |
| 68 | Cham_FWL_68 | Chamkharchhu | 27.74077 | 90.62558 | 4423.7 | 0.012182 |
| 69 | Cham_FWL_69 | Chamkharchhu | 27.71952 | 90.63611 | 4281.6 | 0.006039 |
| 70 | Cham_FWL_70 | Chamkharchhu | 27.84697 | 90.57372 | 4978.2 | 0.003405 |

| | | | | | | |
|----|-------------|--------------|----------|----------|--------|----------|
| 71 | Cham_FWL_71 | Chamkharchhu | 27.84916 | 90.57295 | 5001.4 | 0.003254 |
| 72 | Cham_FWL_72 | Chamkharchhu | 27.75642 | 90.61899 | 4551.8 | 0.002685 |
| 73 | Cham_FWL_73 | Chamkharchhu | 27.77299 | 90.6109 | 4270.0 | 0.009456 |
| 74 | Cham_FWL_74 | Chamkharchhu | 27.74075 | 90.62719 | 4423.0 | 0.002197 |
| 75 | Cham_FWL_75 | Chamkharchhu | 27.99121 | 90.50479 | 5205.2 | 0.004641 |
| 76 | Cham_FWL_76 | Chamkharchhu | 27.73508 | 90.63074 | 4414.5 | 0.005574 |
| 77 | Cham_FWL_77 | Chamkharchhu | 27.72019 | 90.63817 | 4288.5 | 0.004184 |
| 78 | Cham_FWL_78 | Chamkharchhu | 27.98352 | 90.50997 | 5178.0 | 0.001897 |
| 79 | Cham_FWL_79 | Chamkharchhu | 27.84903 | 90.57656 | 4928.0 | 0.003934 |
| 80 | Cham_FWL_80 | Chamkharchhu | 27.7146 | 90.64217 | 4208.3 | 0.007796 |
| 81 | Cham_FWL_81 | Chamkharchhu | 27.98754 | 90.50995 | 5227.4 | 0.003458 |
| 82 | Cham_FWL_82 | Chamkharchhu | 27.98892 | 90.51099 | 5240.7 | 0.002271 |
| 83 | Cham_FWL_83 | Chamkharchhu | 27.75703 | 90.62406 | 4414.2 | 0.128215 |
| 84 | Cham_FWL_84 | Chamkharchhu | 27.98694 | 90.51351 | 5248.3 | 0.001863 |
| 85 | Cham_FWL_85 | Chamkharchhu | 27.71598 | 90.64446 | 4180.0 | 0.002133 |

| | | | | | | |
|-----|--------------|--------------|----------|----------|--------|----------|
| 86 | Cham_FWL_86 | Chamkharchhu | 27.77806 | 90.61505 | 4271.7 | 0.034515 |
| 87 | Cham_FWL_87 | Chamkharchhu | 27.76504 | 90.62458 | 4335.7 | 0.105605 |
| 88 | Cham_FWL_88 | Chamkharchhu | 27.97807 | 90.5233 | 5203.3 | 0.002656 |
| 89 | Cham_FWL_89 | Chamkharchhu | 27.95967 | 90.53274 | 4912.0 | 0.004287 |
| 90 | Cham_FWL_90 | Chamkharchhu | 27.94689 | 90.53901 | 5047.6 | 0.004774 |
| 91 | Cham_FWL_91 | Chamkharchhu | 27.97958 | 90.52449 | 5211.9 | 0.001297 |
| 92 | Cham_FWL_92 | Chamkharchhu | 27.97681 | 90.52634 | 5154.4 | 0.003173 |
| 93 | Cham_FWL_93 | Chamkharchhu | 27.98043 | 90.52557 | 5221.8 | 0.000969 |
| 94 | Cham_FWL_94 | Chamkharchhu | 28.01558 | 90.50945 | 5138.4 | 0.007556 |
| 95 | Cham_FWL_95 | Chamkharchhu | 27.809 | 90.60964 | 4662.3 | 0.037177 |
| 96 | Cham_FWL_96 | Chamkharchhu | 27.85484 | 90.58829 | 4950.6 | 0.004245 |
| 97 | Cham_FWL_97 | Chamkharchhu | 27.85325 | 90.58987 | 4964.8 | 0.008426 |
| 98 | Cham_FWL_98 | Chamkharchhu | 27.73019 | 90.64757 | 4089.6 | 0.009995 |
| 99 | Cham_FWL_99 | Chamkharchhu | 27.80268 | 90.61434 | 4793.9 | 0.014248 |
| 100 | Cham_FWL_100 | Chamkharchhu | 27.77585 | 90.6296 | 4678.2 | 0.064282 |

| | | | | | | |
|-----|--------------|--------------|----------|----------|--------|----------|
| 101 | Cham_FWL_101 | Chamkharchhu | 27.76376 | 90.63618 | 4615.6 | 0.117429 |
| 102 | Cham_FWL_102 | Chamkharchhu | 27.79824 | 90.62051 | 4569.9 | 0.182567 |
| 103 | Cham_FWL_103 | Chamkharchhu | 27.7685 | 90.63489 | 4536.7 | 0.0136 |
| 104 | Cham_FWL_104 | Chamkharchhu | 27.77603 | 90.63331 | 4743.6 | 0.006821 |
| 105 | Cham_FWL_105 | Chamkharchhu | 27.92319 | 90.56708 | 4892.6 | 0.006421 |
| 106 | Cham_FWL_106 | Chamkharchhu | 27.8102 | 90.61952 | 4933.4 | 0.024834 |
| 107 | Cham_FWL_107 | Chamkharchhu | 28.03051 | 90.51965 | 4873.8 | 0.008659 |
| 108 | Cham_FWL_108 | Chamkharchhu | 28.03007 | 90.52172 | 4869.8 | 0.004 |
| 109 | Cham_FWL_109 | Chamkharchhu | 27.8053 | 90.62462 | 4794.2 | 0.054089 |
| 110 | Cham_FWL_110 | Chamkharchhu | 27.92128 | 90.5746 | 4762.2 | 0.011905 |
| 111 | Cham_FWL_111 | Chamkharchhu | 28.02113 | 90.53211 | 4790.6 | 0.004607 |
| 112 | Cham_FWL_112 | Chamkharchhu | 27.85787 | 90.60554 | 4949.3 | 0.006392 |
| 113 | Cham_FWL_113 | Chamkharchhu | 27.79585 | 90.63417 | 4463.4 | 0.408376 |
| 114 | Cham_FWL_114 | Chamkharchhu | 27.81299 | 90.62692 | 4915.9 | 0.031779 |
| 115 | Cham_FWL_115 | Chamkharchhu | 27.75689 | 90.65197 | 4572.0 | 0.003421 |

| | | | | | | |
|-----|--------------|--------------|----------|----------|--------|----------|
| 116 | Cham_FWL_116 | Chamkharchhu | 27.75829 | 90.65406 | 4479.9 | 0.015733 |
| 117 | Cham_FWL_117 | Chamkharchhu | 27.84421 | 90.61813 | 4782.1 | 0.130895 |
| 118 | Cham_FWL_118 | Chamkharchhu | 27.72602 | 90.67005 | 4164.2 | 0.030557 |
| 119 | Cham_FWL_119 | Chamkharchhu | 28.02959 | 90.53746 | 4967.7 | 0.004501 |
| 120 | Cham_FWL_120 | Chamkharchhu | 27.76727 | 90.65219 | 4727.5 | 0.011747 |
| 121 | Cham_FWL_121 | Chamkharchhu | 27.75571 | 90.65967 | 4288.2 | 0.065729 |
| 122 | Cham_FWL_122 | Chamkharchhu | 27.77276 | 90.65243 | 4936.0 | 0.001524 |
| 123 | Cham_FWL_123 | Chamkharchhu | 27.78764 | 90.64599 | 4551.3 | 0.255599 |
| 124 | Cham_FWL_124 | Chamkharchhu | 27.7646 | 90.6564 | 4559.2 | 0.008523 |
| 125 | Cham_FWL_125 | Chamkharchhu | 28.03432 | 90.54143 | 4986.1 | 0.013047 |
| 126 | Cham_FWL_126 | Chamkharchhu | 28.03552 | 90.54323 | 4993.4 | 0.005332 |
| 127 | Cham_FWL_127 | Chamkharchhu | 27.77383 | 90.65733 | 4914.0 | 0.0055 |
| 128 | Cham_FWL_128 | Chamkharchhu | 27.78468 | 90.65276 | 4750.6 | 0.006786 |
| 129 | Cham_FWL_129 | Chamkharchhu | 27.7627 | 90.66223 | 4390.5 | 0.04696 |
| 130 | Cham_FWL_130 | Chamkharchhu | 27.81353 | 90.64067 | 4812.0 | 0.019695 |

| | | | | | | |
|-----|--------------|--------------|----------|----------|--------|----------|
| 131 | Cham_FWL_131 | Chamkharchhu | 27.77566 | 90.65792 | 4918.4 | 0.023691 |
| 132 | Cham_FWL_132 | Chamkharchhu | 27.76036 | 90.66554 | 4383.8 | 0.027304 |
| 133 | Cham_FWL_133 | Chamkharchhu | 28.04312 | 90.54629 | 5072.4 | 0.028553 |
| 134 | Cham_FWL_134 | Chamkharchhu | 27.81299 | 90.64423 | 4776.3 | 0.010111 |
| 135 | Cham_FWL_135 | Chamkharchhu | 27.78459 | 90.65677 | 4637.2 | 0.015203 |
| 136 | Cham_FWL_136 | Chamkharchhu | 27.78842 | 90.65548 | 4622.8 | 0.037148 |
| 137 | Cham_FWL_137 | Chamkharchhu | 28.00834 | 90.56328 | 5160.5 | 0.008101 |
| 138 | Cham_FWL_138 | Chamkharchhu | 27.8172 | 90.64499 | 4666.7 | 0.040326 |
| 139 | Cham_FWL_139 | Chamkharchhu | 27.75532 | 90.67432 | 4439.5 | 0.009383 |
| 140 | Cham_FWL_140 | Chamkharchhu | 27.77285 | 90.6671 | 4514.0 | 0.046938 |
| 141 | Cham_FWL_141 | Chamkharchhu | 28.00128 | 90.57418 | 5172.6 | 0.004793 |
| 142 | Cham_FWL_142 | Chamkharchhu | 27.73617 | 90.68333 | 4159.5 | 0.006015 |
| 143 | Cham_FWL_143 | Chamkharchhu | 27.71154 | 90.69547 | 4231.4 | 0.006032 |
| 144 | Cham_FWL_144 | Chamkharchhu | 27.71468 | 90.69448 | 4211.0 | 0.006922 |
| 145 | Cham_FWL_145 | Chamkharchhu | 27.98184 | 90.58724 | 4988.0 | 0.001882 |

| | | | | | | |
|-----|--------------|--------------|----------|----------|--------|----------|
| 146 | Cham_FWL_146 | Chamkharchhu | 28.01796 | 90.57278 | 5175.7 | 0.005333 |
| 147 | Cham_FWL_147 | Chamkharchhu | 27.76994 | 90.67363 | 4453.9 | 0.012993 |
| 148 | Cham_FWL_148 | Chamkharchhu | 27.75814 | 90.6795 | 4340.2 | 0.018998 |
| 149 | Cham_FWL_149 | Chamkharchhu | 27.72952 | 90.69107 | 4227.0 | 0.023324 |
| 150 | Cham_FWL_150 | Chamkharchhu | 27.75187 | 90.6822 | 4575.5 | 0.047011 |
| 151 | Cham_FWL_151 | Chamkharchhu | 27.79189 | 90.66653 | 4613.8 | 0.029029 |
| 152 | Cham_FWL_152 | Chamkharchhu | 27.77427 | 90.67471 | 4347.9 | 0.040849 |
| 153 | Cham_FWL_153 | Chamkharchhu | 27.76065 | 90.68266 | 4322.9 | 0.058092 |
| 154 | Cham_FWL_154 | Chamkharchhu | 27.75362 | 90.68714 | 4499.5 | 0.020248 |
| 155 | Cham_FWL_155 | Chamkharchhu | 27.73034 | 90.69664 | 4130.7 | 0.013874 |
| 156 | Cham_FWL_156 | Chamkharchhu | 27.95548 | 90.60773 | 5038.3 | 0.003845 |
| 157 | Cham_FWL_157 | Chamkharchhu | 27.95469 | 90.60899 | 5036.9 | 0.005924 |
| 158 | Cham_FWL_158 | Chamkharchhu | 27.95911 | 90.60736 | 5058.2 | 0.018897 |
| 159 | Cham_FWL_159 | Chamkharchhu | 27.9498 | 90.61107 | 4982.7 | 0.004426 |
| 160 | Cham_FWL_160 | Chamkharchhu | 27.96119 | 90.607 | 5063.2 | 0.00477 |

| | | | | | | |
|-----|--------------|--------------|----------|----------|--------|----------|
| 161 | Cham_FWL_161 | Chamkharchhu | 27.72032 | 90.70215 | 4108.2 | 0.005647 |
| 162 | Cham_FWL_162 | Chamkharchhu | 27.95739 | 90.61098 | 5023.4 | 0.004548 |
| 163 | Cham_FWL_163 | Chamkharchhu | 28.01006 | 90.59061 | 5152.4 | 0.006137 |
| 164 | Cham_FWL_164 | Chamkharchhu | 28.00112 | 90.5967 | 5139.4 | 0.004079 |
| 165 | Cham_FWL_165 | Chamkharchhu | 27.75774 | 90.69129 | 4364.8 | 0.034085 |
| 166 | Cham_FWL_166 | Chamkharchhu | 27.99593 | 90.60036 | 5160.3 | 0.00069 |
| 167 | Cham_FWL_167 | Chamkharchhu | 27.99608 | 90.6018 | 5154.8 | 0.008019 |
| 168 | Cham_FWL_168 | Chamkharchhu | 27.93345 | 90.6289 | 4678.8 | 0.00432 |
| 169 | Cham_FWL_169 | Chamkharchhu | 27.97359 | 90.61948 | 5235.0 | 0.00569 |
| 170 | Cham_FWL_170 | Chamkharchhu | 27.89457 | 90.65373 | 4559.7 | 0.002023 |
| 171 | Cham_FWL_171 | Chamkharchhu | 27.99864 | 90.62013 | 5172.1 | 0.007603 |
| 172 | Cham_FWL_172 | Chamkharchhu | 27.95074 | 90.63759 | 5062.8 | 0.026812 |
| 173 | Cham_FWL_173 | Chamkharchhu | 27.96168 | 90.6339 | 4988.7 | 0.003987 |
| 174 | Cham_FWL_174 | Chamkharchhu | 27.96304 | 90.63441 | 4991.5 | 0.009449 |
| 175 | Cham_FWL_175 | Chamkharchhu | 28.00907 | 90.61783 | 5207.9 | 0.015044 |

| | | | | | | |
|-----|--------------|--------------|----------|----------|--------|----------|
| 176 | Cham_FWL_176 | Chamkharchhu | 27.97581 | 90.63081 | 5098.0 | 0.006054 |
| 177 | Cham_FWL_177 | Chamkharchhu | 27.96191 | 90.63828 | 4986.8 | 0.008612 |
| 178 | Cham_FWL_178 | Chamkharchhu | 28.00083 | 90.62498 | 5177.4 | 0.010224 |
| 179 | Cham_FWL_179 | Chamkharchhu | 28.01094 | 90.62207 | 5163.9 | 0.009427 |
| 180 | Cham_FWL_180 | Chamkharchhu | 27.95679 | 90.64258 | 5127.1 | 0.012222 |
| 181 | Cham_FWL_181 | Chamkharchhu | 28.03578 | 90.61583 | 5188.5 | 0.005945 |
| 182 | Cham_FWL_182 | Chamkharchhu | 28.03468 | 90.6174 | 5181.5 | 0.002012 |
| 183 | Cham_FWL_183 | Chamkharchhu | 28.03613 | 90.61863 | 5180.5 | 0.004299 |
| 184 | Cham_FWL_184 | Chamkharchhu | 27.94831 | 90.65007 | 5067.8 | 0.002777 |
| 185 | Cham_FWL_185 | Chamkharchhu | 27.94932 | 90.65076 | 5063.6 | 0.004856 |
| 186 | Cham_FWL_186 | Chamkharchhu | 27.99036 | 90.63683 | 4955.9 | 0.004642 |
| 187 | Cham_FWL_187 | Chamkharchhu | 27.94688 | 90.65274 | 4999.7 | 0.004001 |
| 188 | Cham_FWL_188 | Chamkharchhu | 28.04075 | 90.62053 | 5239.1 | 0.00626 |
| 189 | Cham_FWL_189 | Chamkharchhu | 27.93272 | 90.65906 | 4802.8 | 0.003881 |
| 190 | Cham_FWL_190 | Chamkharchhu | 27.93561 | 90.65828 | 4842.4 | 0.048586 |

| | | | | | | |
|-----|--------------|--------------|----------|----------|--------|----------|
| 191 | Cham_FWL_191 | Chamkharchhu | 28.01984 | 90.63029 | 5309.9 | 0.033501 |
| 192 | Cham_FWL_192 | Chamkharchhu | 27.94611 | 90.6563 | 4951.4 | 0.004232 |
| 193 | Cham_FWL_193 | Chamkharchhu | 27.98042 | 90.64451 | 5117.4 | 0.012492 |
| 194 | Cham_FWL_194 | Chamkharchhu | 27.9471 | 90.65657 | 4971.6 | 0.000911 |
| 195 | Cham_FWL_195 | Chamkharchhu | 27.93993 | 90.65942 | 4815.1 | 0.020839 |
| 196 | Cham_FWL_196 | Chamkharchhu | 27.9475 | 90.65705 | 4973.0 | 0.000169 |
| 197 | Cham_FWL_197 | Chamkharchhu | 27.94679 | 90.65818 | 4978.7 | 0.000916 |
| 198 | Cham_FWL_198 | Chamkharchhu | 27.96571 | 90.65172 | 5150.6 | 0.011935 |
| 199 | Cham_FWL_199 | Chamkharchhu | 27.9545 | 90.65568 | 4920.6 | 0.020963 |
| 200 | Cham_FWL_200 | Chamkharchhu | 27.96757 | 90.65168 | 5174.6 | 0.002873 |
| 201 | Cham_FWL_201 | Chamkharchhu | 28.01717 | 90.635 | 5277.4 | 0.008574 |
| 202 | Cham_FWL_202 | Chamkharchhu | 28.03232 | 90.63126 | 5183.7 | 0.002273 |
| 203 | Cham_FWL_203 | Chamkharchhu | 27.94432 | 90.66127 | 4875.5 | 0.002172 |
| 204 | Cham_FWL_204 | Chamkharchhu | 27.82758 | 90.70126 | 4354.5 | 0.09854 |
| 205 | Cham_FWL_205 | Chamkharchhu | 27.95643 | 90.65978 | 4887.5 | 0.003764 |

| | | | | | | |
|-----|--------------|--------------|----------|----------|--------|----------|
| 206 | Cham_FWL_206 | Chamkharchhu | 27.95798 | 90.65939 | 4887.4 | 0.012602 |
| 207 | Cham_FWL_207 | Chamkharchhu | 28.03631 | 90.63462 | 5197.3 | 0.003692 |
| 208 | Cham_FWL_208 | Chamkharchhu | 27.97183 | 90.65672 | 5156.5 | 0.001782 |
| 209 | Cham_FWL_209 | Chamkharchhu | 28.03504 | 90.63567 | 5198.8 | 0.007762 |
| 210 | Cham_FWL_210 | Chamkharchhu | 27.96864 | 90.65832 | 5051.8 | 0.021004 |
| 211 | Cham_FWL_211 | Chamkharchhu | 28.03278 | 90.63725 | 5184.3 | 0.001913 |
| 212 | Cham_FWL_212 | Chamkharchhu | 28.0304 | 90.63958 | 5107.8 | 0.006776 |
| 213 | Cham_FWL_213 | Chamkharchhu | 27.97995 | 90.65635 | 4889.5 | 0.009466 |
| 214 | Cham_FWL_214 | Chamkharchhu | 27.94919 | 90.66706 | 4949.0 | 0.00222 |
| 215 | Cham_FWL_215 | Chamkharchhu | 27.95885 | 90.66456 | 4907.0 | 0.002667 |
| 216 | Cham_FWL_216 | Chamkharchhu | 27.95647 | 90.66579 | 4821.9 | 0.020296 |
| 217 | Cham_FWL_217 | Chamkharchhu | 27.86729 | 90.69978 | 4787.0 | 0.002099 |
| 218 | Cham_FWL_218 | Chamkharchhu | 27.84286 | 90.70923 | 4902.6 | 0.009388 |
| 219 | Cham_FWL_219 | Chamkharchhu | 27.86594 | 90.70267 | 4797.2 | 0.008106 |
| 220 | Cham_FWL_220 | Chamkharchhu | 28.01854 | 90.65431 | 4944.4 | 0.007837 |

| | | | | | | |
|-----|--------------|--------------|----------|----------|--------|----------|
| 221 | Cham_FWL_221 | Chamkharchhu | 28.03388 | 90.6499 | 5006.0 | 0.002993 |
| 222 | Cham_FWL_222 | Chamkharchhu | 27.94059 | 90.68017 | 4629.5 | 0.006142 |
| 223 | Cham_FWL_223 | Chamkharchhu | 27.85331 | 90.70908 | 4587.4 | 0.075096 |
| 224 | Cham_FWL_224 | Chamkharchhu | 28.03794 | 90.65239 | 5147.0 | 0.002577 |
| 225 | Cham_FWL_225 | Chamkharchhu | 27.97313 | 90.67293 | 4759.0 | 0.000564 |
| 226 | Cham_FWL_226 | Chamkharchhu | 27.90521 | 90.69476 | 4732.3 | 0.006372 |
| 227 | Cham_FWL_227 | Chamkharchhu | 27.95555 | 90.67973 | 4680.2 | 0.007004 |
| 228 | Cham_FWL_228 | Chamkharchhu | 28.04528 | 90.65481 | 5085.8 | 0.009777 |
| 229 | Cham_FWL_229 | Chamkharchhu | 27.75798 | 90.74568 | 3991.2 | 0.004398 |
| 230 | Cham_FWL_230 | Chamkharchhu | 28.04772 | 90.6612 | 5002.1 | 0.008796 |
| 231 | Cham_FWL_231 | Chamkharchhu | 27.88359 | 90.71224 | 4872.8 | 0.124218 |
| 232 | Cham_FWL_232 | Chamkharchhu | 27.87598 | 90.71499 | 5065.6 | 0.008018 |
| 233 | Cham_FWL_233 | Chamkharchhu | 27.84226 | 90.72707 | 4391.7 | 0.005056 |
| 234 | Cham_FWL_234 | Chamkharchhu | 27.86569 | 90.72038 | 4984.0 | 0.001429 |
| 235 | Cham_FWL_235 | Chamkharchhu | 28.02849 | 90.6735 | 4783.1 | 0.011193 |

| | | | | | | |
|-----|--------------|--------------|----------|----------|--------|----------|
| 236 | Cham_FWL_236 | Chamkharchhu | 27.99157 | 90.68479 | 4744.8 | 0.003028 |
| 237 | Cham_FWL_237 | Chamkharchhu | 27.84342 | 90.72902 | 4424.5 | 0.003267 |
| 238 | Cham_FWL_238 | Chamkharchhu | 27.86586 | 90.72242 | 4917.5 | 0.001794 |
| 239 | Cham_FWL_239 | Chamkharchhu | 27.88444 | 90.71716 | 4809.3 | 0.006057 |
| 240 | Cham_FWL_240 | Chamkharchhu | 27.84566 | 90.72874 | 4426.7 | 0.010478 |
| 241 | Cham_FWL_241 | Chamkharchhu | 27.88999 | 90.71573 | 4764.3 | 0.036173 |
| 242 | Cham_FWL_242 | Chamkharchhu | 27.99071 | 90.68589 | 4745.3 | 0.043647 |
| 243 | Cham_FWL_243 | Chamkharchhu | 27.88704 | 90.71749 | 4819.0 | 0.003715 |
| 244 | Cham_FWL_244 | Chamkharchhu | 27.76466 | 90.75683 | 4306.0 | 0.033231 |
| 245 | Cham_FWL_245 | Chamkharchhu | 28.05195 | 90.67329 | 5220.6 | 0.005255 |
| 246 | Cham_FWL_246 | Chamkharchhu | 27.88639 | 90.72161 | 4749.8 | 0.005906 |
| 247 | Cham_FWL_247 | Chamkharchhu | 27.99155 | 90.69102 | 4832.3 | 0.004746 |
| 248 | Cham_FWL_248 | Chamkharchhu | 28.03287 | 90.67957 | 4790.5 | 0.009475 |
| 249 | Cham_FWL_249 | Chamkharchhu | 27.92998 | 90.70955 | 4727.6 | 0.038058 |
| 250 | Cham_FWL_250 | Chamkharchhu | 27.85849 | 90.73045 | 4486.7 | 0.085756 |

| | | | | | | |
|-----|--------------|--------------|----------|----------|--------|----------|
| 251 | Cham_FWL_251 | Chamkharchhu | 27.77292 | 90.75575 | 4388.1 | 0.010946 |
| 252 | Cham_FWL_252 | Chamkharchhu | 27.97815 | 90.69664 | 4849.4 | 0.013384 |
| 253 | Cham_FWL_253 | Chamkharchhu | 28.02279 | 90.6866 | 4991.7 | 0.017794 |
| 254 | Cham_FWL_254 | Chamkharchhu | 27.77561 | 90.75756 | 4383.8 | 0.017682 |
| 255 | Cham_FWL_255 | Chamkharchhu | 27.77336 | 90.75872 | 4391.9 | 0.010087 |
| 256 | Cham_FWL_256 | Chamkharchhu | 27.88646 | 90.72799 | 4644.5 | 0.014108 |
| 257 | Cham_FWL_257 | Chamkharchhu | 27.97993 | 90.70166 | 4976.9 | 0.009272 |
| 258 | Cham_FWL_258 | Chamkharchhu | 27.70788 | 90.77878 | 4144.6 | 0.0057 |
| 259 | Cham_FWL_259 | Chamkharchhu | 28.02263 | 90.68961 | 5007.4 | 0.004319 |
| 260 | Cham_FWL_260 | Chamkharchhu | 27.9886 | 90.69968 | 4938.7 | 0.046296 |
| 261 | Cham_FWL_261 | Chamkharchhu | 27.73354 | 90.77246 | 3994.3 | 0.014527 |
| 262 | Cham_FWL_262 | Chamkharchhu | 27.93198 | 90.71752 | 5002.0 | 0.001176 |
| 263 | Cham_FWL_263 | Chamkharchhu | 27.98642 | 90.70238 | 5072.5 | 0.001714 |
| 264 | Cham_FWL_264 | Chamkharchhu | 27.85701 | 90.73949 | 4407.5 | 0.095995 |
| 265 | Cham_FWL_265 | Chamkharchhu | 27.89507 | 90.72955 | 4767.0 | 0.004472 |

| | | | | | | |
|-----|--------------|--------------|----------|----------|--------|----------|
| 266 | Cham_FWL_266 | Chamkharchhu | 27.86298 | 90.73866 | 4648.1 | 0.032646 |
| 267 | Cham_FWL_267 | Chamkharchhu | 27.98673 | 90.7051 | 5084.4 | 0.060302 |
| 268 | Cham_FWL_268 | Chamkharchhu | 27.7318 | 90.77597 | 4190.0 | 0.016813 |
| 269 | Cham_FWL_269 | Chamkharchhu | 28.00736 | 90.69982 | 4902.5 | 0.003637 |
| 270 | Cham_FWL_270 | Chamkharchhu | 27.76678 | 90.76689 | 4366.1 | 0.018608 |
| 271 | Cham_FWL_271 | Chamkharchhu | 28.03534 | 90.69361 | 4936.9 | 0.012012 |
| 272 | Cham_FWL_272 | Chamkharchhu | 27.99065 | 90.70607 | 5124.3 | 0.002153 |
| 273 | Cham_FWL_273 | Chamkharchhu | 27.98924 | 90.70688 | 5100.9 | 0.001339 |
| 274 | Cham_FWL_274 | Chamkharchhu | 28.03642 | 90.69434 | 4940.4 | 0.005894 |
| 275 | Cham_FWL_275 | Chamkharchhu | 27.8378 | 90.74892 | 4569.4 | 0.088591 |
| 276 | Cham_FWL_276 | Chamkharchhu | 27.99255 | 90.70688 | 5142.8 | 0.00342 |
| 277 | Cham_FWL_277 | Chamkharchhu | 28.03055 | 90.69657 | 5071.8 | 0.003408 |
| 278 | Cham_FWL_278 | Chamkharchhu | 27.96539 | 90.71527 | 4696.5 | 0.037941 |
| 279 | Cham_FWL_279 | Chamkharchhu | 27.76567 | 90.76992 | 4346.4 | 0.00091 |
| 280 | Cham_FWL_280 | Chamkharchhu | 27.96855 | 90.71459 | 4697.5 | 0.019562 |

| | | | | | | |
|-----|--------------|--------------|----------|----------|--------|----------|
| 281 | Cham_FWL_281 | Chamkharchhu | 27.94268 | 90.72179 | 4885.3 | 0.030406 |
| 282 | Cham_FWL_282 | Chamkharchhu | 27.78173 | 90.76579 | 4548.8 | 0.017027 |
| 283 | Cham_FWL_283 | Chamkharchhu | 27.93582 | 90.72638 | 5074.6 | 0.009657 |
| 284 | Cham_FWL_284 | Chamkharchhu | 27.92294 | 90.73104 | 5011.5 | 0.003684 |
| 285 | Cham_FWL_285 | Chamkharchhu | 27.72301 | 90.78522 | 4207.1 | 0.066894 |
| 286 | Cham_FWL_286 | Chamkharchhu | 27.76873 | 90.77327 | 4257.3 | 0.055703 |
| 287 | Cham_FWL_287 | Chamkharchhu | 27.98453 | 90.71778 | 4859.7 | 0.024244 |
| 288 | Cham_FWL_288 | Chamkharchhu | 28.02794 | 90.70652 | 4893.9 | 0.007896 |
| 289 | Cham_FWL_289 | Chamkharchhu | 27.8358 | 90.7575 | 4199.8 | 0.00198 |
| 290 | Cham_FWL_290 | Chamkharchhu | 27.93735 | 90.73164 | 5044.5 | 0.002941 |
| 291 | Cham_FWL_291 | Chamkharchhu | 27.84644 | 90.75578 | 4422.0 | 0.058963 |
| 292 | Cham_FWL_292 | Chamkharchhu | 27.9788 | 90.72187 | 4789.0 | 0.001494 |
| 293 | Cham_FWL_293 | Chamkharchhu | 27.83505 | 90.75988 | 4187.7 | 0.025218 |
| 294 | Cham_FWL_294 | Chamkharchhu | 27.92617 | 90.73688 | 5129.4 | 0.009809 |
| 295 | Cham_FWL_295 | Chamkharchhu | 27.92532 | 90.73755 | 5125.8 | 0.007693 |

| | | | | | | |
|-----|--------------|--------------|----------|----------|--------|----------|
| 296 | Cham_FWL_296 | Chamkharchhu | 28.04537 | 90.70654 | 5171.3 | 0.003722 |
| 297 | Cham_FWL_297 | Chamkharchhu | 27.94222 | 90.73347 | 4889.7 | 0.013423 |
| 298 | Cham_FWL_298 | Chamkharchhu | 28.04602 | 90.70744 | 5170.0 | 0.002197 |
| 299 | Cham_FWL_299 | Chamkharchhu | 28.04264 | 90.70961 | 5165.7 | 0.0018 |
| 300 | Cham_FWL_300 | Chamkharchhu | 28.04604 | 90.70918 | 5145.0 | 0.002257 |
| 301 | Cham_FWL_301 | Chamkharchhu | 28.01725 | 90.71701 | 5134.6 | 0.008964 |
| 302 | Cham_FWL_302 | Chamkharchhu | 28.03712 | 90.71195 | 4978.8 | 0.00279 |
| 303 | Cham_FWL_303 | Chamkharchhu | 28.04488 | 90.71043 | 5141.7 | 0.005099 |
| 304 | Cham_FWL_304 | Chamkharchhu | 27.98521 | 90.72635 | 4875.7 | 0.002017 |
| 305 | Cham_FWL_305 | Chamkharchhu | 27.98644 | 90.72675 | 4875.8 | 0.017637 |
| 306 | Cham_FWL_306 | Chamkharchhu | 27.81953 | 90.76993 | 4035.3 | 0.006803 |
| 307 | Cham_FWL_307 | Chamkharchhu | 28.00781 | 90.72372 | 5092.3 | 0.005314 |
| 308 | Cham_FWL_308 | Chamkharchhu | 27.99905 | 90.72714 | 5174.2 | 0.004806 |
| 309 | Cham_FWL_309 | Chamkharchhu | 27.91806 | 90.74946 | 5113.3 | 0.001967 |
| 310 | Cham_FWL_310 | Chamkharchhu | 28.0166 | 90.7261 | 5148.0 | 0.00298 |

| | | | | | | |
|-----|--------------|--------------|----------|----------|--------|----------|
| 311 | Cham_FWL_311 | Chamkharchhu | 27.9885 | 90.73388 | 5007.9 | 0.017542 |
| 312 | Cham_FWL_312 | Chamkharchhu | 27.7904 | 90.78355 | 4264.4 | 0.093207 |
| 313 | Cham_FWL_313 | Chamkharchhu | 27.92568 | 90.75059 | 5034.6 | 0.003801 |
| 314 | Cham_FWL_314 | Chamkharchhu | 27.94722 | 90.74561 | 4914.6 | 0.005618 |
| 315 | Cham_FWL_315 | Chamkharchhu | 27.74951 | 90.79548 | 4247.3 | 0.035404 |
| 316 | Cham_FWL_316 | Chamkharchhu | 28.05575 | 90.7216 | 5235.0 | 0.013637 |
| 317 | Cham_FWL_317 | Chamkharchhu | 28.05861 | 90.7221 | 5268.3 | 0.00702 |
| 318 | Cham_FWL_318 | Chamkharchhu | 28.03085 | 90.72884 | 5042.5 | 0.001761 |
| 319 | Cham_FWL_319 | Chamkharchhu | 27.7759 | 90.79033 | 4305.5 | 0.018009 |
| 320 | Cham_FWL_320 | Chamkharchhu | 28.0009 | 90.73999 | 5224.0 | 0.003825 |
| 321 | Cham_FWL_321 | Chamkharchhu | 27.93511 | 90.75577 | 5125.2 | 0.010139 |
| 322 | Cham_FWL_322 | Chamkharchhu | 27.93654 | 90.75717 | 5108.3 | 0.003298 |
| 323 | Cham_FWL_323 | Chamkharchhu | 27.72006 | 90.80867 | 4211.9 | 0.013505 |
| 324 | Cham_FWL_324 | Chamkharchhu | 27.91846 | 90.76282 | 4962.5 | 0.001362 |
| 325 | Cham_FWL_325 | Chamkharchhu | 27.89003 | 90.76958 | 4858.6 | 0.012171 |

| | | | | | | |
|-----|--------------|--------------|----------|----------|--------|----------|
| 326 | Cham_FWL_326 | Chamkharchhu | 27.94479 | 90.75807 | 5087.0 | 0.000394 |
| 327 | Cham_FWL_327 | Chamkharchhu | 27.95343 | 90.75646 | 5059.7 | 0.006577 |
| 328 | Cham_FWL_328 | Chamkharchhu | 27.93809 | 90.7601 | 5162.0 | 0.001185 |
| 329 | Cham_FWL_329 | Chamkharchhu | 27.94357 | 90.75926 | 5131.5 | 0.002442 |
| 330 | Cham_FWL_330 | Chamkharchhu | 28.02746 | 90.74021 | 5195.5 | 0.00316 |
| 331 | Cham_FWL_331 | Chamkharchhu | 27.9966 | 90.74806 | 5016.9 | 0.0068 |
| 332 | Cham_FWL_332 | Chamkharchhu | 27.73502 | 90.80853 | 4189.8 | 0.016357 |
| 333 | Cham_FWL_333 | Chamkharchhu | 27.94415 | 90.76111 | 5162.4 | 0.00087 |
| 334 | Cham_FWL_334 | Chamkharchhu | 27.94571 | 90.76083 | 5141.0 | 0.003591 |
| 335 | Cham_FWL_335 | Chamkharchhu | 27.94935 | 90.76071 | 5120.6 | 0.005531 |
| 336 | Cham_FWL_336 | Chamkharchhu | 27.9262 | 90.76629 | 5090.0 | 0.003231 |
| 337 | Cham_FWL_337 | Chamkharchhu | 27.94067 | 90.76331 | 5209.0 | 0.001877 |
| 338 | Cham_FWL_338 | Chamkharchhu | 27.87102 | 90.77927 | 4807.0 | 0.014893 |
| 339 | Cham_FWL_339 | Chamkharchhu | 27.72802 | 90.81185 | 4301.2 | 0.005485 |
| 340 | Cham_FWL_340 | Chamkharchhu | 28.02915 | 90.74409 | 5267.7 | 0.001775 |

| | | | | | | |
|-----|--------------|--------------|----------|----------|--------|----------|
| 341 | Cham_FWL_341 | Chamkharchhu | 28.03064 | 90.74461 | 5300.0 | 0.002074 |
| 342 | Cham_FWL_342 | Chamkharchhu | 27.79943 | 90.79737 | 4777.8 | 0.012548 |
| 343 | Cham_FWL_343 | Chamkharchhu | 27.8036 | 90.79659 | 4665.5 | 0.033499 |
| 344 | Cham_FWL_344 | Chamkharchhu | 27.75691 | 90.80733 | 4181.8 | 0.191537 |
| 345 | Cham_FWL_345 | Chamkharchhu | 27.99975 | 90.75341 | 5015.0 | 0.001741 |
| 346 | Cham_FWL_346 | Chamkharchhu | 27.8103 | 90.79617 | 4335.3 | 0.017522 |
| 347 | Cham_FWL_347 | Chamkharchhu | 27.95019 | 90.76588 | 5152.9 | 0.0012 |
| 348 | Cham_FWL_348 | Chamkharchhu | 27.7286 | 90.81502 | 4313.3 | 0.011028 |
| 349 | Cham_FWL_349 | Chamkharchhu | 27.73898 | 90.81366 | 4381.6 | 0.018434 |
| 350 | Cham_FWL_350 | Chamkharchhu | 28.00591 | 90.75541 | 5165.4 | 0.000974 |
| 351 | Cham_FWL_351 | Chamkharchhu | 27.95484 | 90.76686 | 5160.7 | 0.005087 |
| 352 | Cham_FWL_352 | Chamkharchhu | 27.72726 | 90.81837 | 4228.5 | 0.024661 |
| 353 | Cham_FWL_353 | Chamkharchhu | 28.00142 | 90.76102 | 4995.3 | 0.006861 |
| 354 | Cham_FWL_354 | Chamkharchhu | 27.74508 | 90.81759 | 4495.9 | 0.020105 |
| 355 | Cham_FWL_355 | Chamkharchhu | 27.82248 | 90.80117 | 4506.2 | 0.010591 |

| | | | | | | |
|-----|--------------|--------------|----------|----------|--------|----------|
| 356 | Cham_FWL_356 | Chamkharchhu | 27.95909 | 90.77254 | 5250.0 | 0.001942 |
| 357 | Cham_FWL_357 | Chamkharchhu | 27.75498 | 90.81615 | 4507.6 | 0.040944 |
| 358 | Cham_FWL_358 | Chamkharchhu | 27.8463 | 90.79718 | 4404.7 | 0.028323 |
| 359 | Cham_FWL_359 | Chamkharchhu | 27.8799 | 90.7903 | 4799.9 | 0.101759 |
| 360 | Cham_FWL_360 | Chamkharchhu | 27.87527 | 90.79186 | 4776.6 | 0.008575 |
| 361 | Cham_FWL_361 | Chamkharchhu | 27.78381 | 90.81119 | 4127.0 | 0.101019 |
| 362 | Cham_FWL_362 | Chamkharchhu | 27.87817 | 90.7924 | 4812.2 | 0.00342 |
| 363 | Cham_FWL_363 | Chamkharchhu | 28.00589 | 90.76668 | 5007.7 | 0.005495 |
| 364 | Cham_FWL_364 | Chamkharchhu | 27.95971 | 90.77636 | 5266.0 | 0.008589 |
| 365 | Cham_FWL_365 | Chamkharchhu | 27.97952 | 90.77372 | 5151.0 | 0.000183 |
| 366 | Cham_FWL_366 | Chamkharchhu | 27.75808 | 90.81935 | 4506.5 | 0.011409 |
| 367 | Cham_FWL_367 | Chamkharchhu | 27.74786 | 90.82159 | 4436.0 | 0.132272 |
| 368 | Cham_FWL_368 | Chamkharchhu | 27.96004 | 90.77812 | 5268.0 | 0.006466 |
| 369 | Cham_FWL_369 | Chamkharchhu | 27.73414 | 90.82494 | 4232.4 | 0.009941 |
| 370 | Cham_FWL_370 | Chamkharchhu | 28.01019 | 90.7689 | 5095.8 | 0.00809 |

| | | | | | | |
|-----|--------------|--------------|----------|----------|--------|----------|
| 371 | Cham_FWL_371 | Chamkharchhu | 27.974 | 90.77638 | 5127.0 | 0.002552 |
| 372 | Cham_FWL_372 | Chamkharchhu | 27.97921 | 90.7757 | 5152.0 | 0.001614 |
| 373 | Cham_FWL_373 | Chamkharchhu | 27.97763 | 90.77819 | 5170.8 | 0.013846 |
| 374 | Cham_FWL_374 | Chamkharchhu | 27.82185 | 90.80964 | 4619.2 | 0.115279 |
| 375 | Cham_FWL_375 | Chamkharchhu | 27.74248 | 90.82594 | 4401.7 | 0.003456 |
| 376 | Cham_FWL_376 | Chamkharchhu | 27.97534 | 90.77996 | 5191.1 | 0.000322 |
| 377 | Cham_FWL_377 | Chamkharchhu | 27.80417 | 90.81456 | 4408.9 | 0.033519 |
| 378 | Cham_FWL_378 | Chamkharchhu | 27.76379 | 90.82262 | 4537.2 | 0.014818 |
| 379 | Cham_FWL_379 | Chamkharchhu | 27.82634 | 90.81132 | 4428.9 | 0.000946 |
| 380 | Cham_FWL_380 | Chamkharchhu | 27.75853 | 90.82511 | 4330.6 | 0.006716 |
| 381 | Cham_FWL_381 | Chamkharchhu | 27.82987 | 90.81103 | 4372.3 | 0.170588 |
| 382 | Cham_FWL_382 | Chamkharchhu | 27.98821 | 90.78 | 5078.0 | 0.002579 |
| 383 | Cham_FWL_383 | Chamkharchhu | 27.8857 | 90.80048 | 4897.7 | 0.035279 |
| 384 | Cham_FWL_384 | Chamkharchhu | 27.87301 | 90.80309 | 4453.1 | 0.270039 |
| 385 | Cham_FWL_385 | Chamkharchhu | 27.80877 | 90.81577 | 4615.2 | 0.006222 |

| | | | | | | |
|-----|--------------|--------------|----------|----------|--------|----------|
| 386 | Cham_FWL_386 | Chamkharchhu | 27.99069 | 90.78021 | 5031.0 | 0.008565 |
| 387 | Cham_FWL_387 | Chamkharchhu | 28.02112 | 90.77466 | 5163.9 | 0.000662 |
| 388 | Cham_FWL_388 | Chamkharchhu | 27.75158 | 90.8276 | 4378.5 | 0.024625 |
| 389 | Cham_FWL_389 | Chamkharchhu | 28.01648 | 90.77571 | 5175.2 | 0.011439 |
| 390 | Cham_FWL_390 | Chamkharchhu | 27.77573 | 90.82317 | 4459.0 | 0.071271 |
| 391 | Cham_FWL_391 | Chamkharchhu | 28.0033 | 90.78279 | 4926.1 | 0.016057 |
| 392 | Cham_FWL_392 | Chamkharchhu | 28.00043 | 90.78363 | 4919.6 | 0.008588 |
| 393 | Cham_FWL_393 | Chamkharchhu | 28.00217 | 90.78377 | 4918.0 | 0.003622 |
| 394 | Cham_FWL_394 | Chamkharchhu | 27.98764 | 90.7867 | 5127.5 | 0.00149 |
| 395 | Cham_FWL_395 | Chamkharchhu | 28.01274 | 90.78193 | 4966.8 | 0.003484 |
| 396 | Cham_FWL_396 | Chamkharchhu | 27.98659 | 90.78698 | 5120.4 | 0.006965 |
| 397 | Cham_FWL_397 | Chamkharchhu | 28.0093 | 90.78452 | 4944.9 | 0.007965 |
| 398 | Cham_FWL_398 | Chamkharchhu | 27.90139 | 90.80536 | 4860.8 | 0.005616 |
| 399 | Cham_FWL_399 | Chamkharchhu | 28.01478 | 90.78418 | 4979.8 | 0.006911 |
| 400 | Cham_FWL_400 | Chamkharchhu | 28.01056 | 90.78534 | 4939.0 | 0.003009 |

| | | | | | | |
|-----|--------------|--------------|----------|----------|--------|----------|
| 401 | Cham_FWL_401 | Chamkharchhu | 27.98687 | 90.7901 | 5144.8 | 0.007725 |
| 402 | Cham_FWL_402 | Chamkharchhu | 27.90689 | 90.80612 | 4907.4 | 0.00404 |
| 403 | Cham_FWL_403 | Chamkharchhu | 27.98561 | 90.79236 | 5178.3 | 0.002652 |
| 404 | Cham_FWL_404 | Chamkharchhu | 27.8667 | 90.81603 | 4136.6 | 0.529418 |
| 405 | Cham_FWL_405 | Chamkharchhu | 27.91143 | 90.80844 | 4883.3 | 0.004094 |
| 406 | Cham_FWL_406 | Chamkharchhu | 28.0202 | 90.7911 | 5255.0 | 0.009389 |
| 407 | Cham_FWL_407 | Chamkharchhu | 27.88425 | 90.8175 | 4391.2 | 0.033702 |
| 408 | Cham_FWL_408 | Chamkharchhu | 28.0108 | 90.79813 | 5154.3 | 0.003214 |
| 409 | Cham_FWL_409 | Chamkharchhu | 27.84111 | 90.83109 | 4572.8 | 0.180182 |
| 410 | Cham_FWL_410 | Chamkharchhu | 27.89223 | 90.82256 | 4663.1 | 0.008456 |
| 411 | Cham_FWL_411 | Chamkharchhu | 27.87837 | 90.82776 | 4782.2 | 0.044522 |
| 412 | Cham_FWL_412 | Chamkharchhu | 27.90822 | 90.82409 | 4909.3 | 0.074973 |
| 413 | Cham_FWL_413 | Chamkharchhu | 27.89097 | 90.82805 | 4883.0 | 0.003272 |
| 414 | Cham_FWL_414 | Chamkharchhu | 27.88561 | 90.82973 | 4847.3 | 0.158641 |
| 415 | Cham_FWL_415 | Chamkharchhu | 27.79053 | 90.84895 | 4127.8 | 0.015701 |

| | | | | | | |
|-----|--------------|--------------|----------|----------|--------|----------|
| 416 | Cham_FWL_416 | Chamkharchhu | 27.75874 | 90.85522 | 4080.3 | 0.014468 |
| 417 | Cham_FWL_417 | Chamkharchhu | 27.79096 | 90.85521 | 4416.2 | 0.003578 |
| 418 | Cham_FWL_418 | Chamkharchhu | 27.83615 | 90.85442 | 4629.9 | 0.099113 |
| 419 | Cham_FWL_419 | Chamkharchhu | 27.81348 | 90.86287 | 4117.7 | 0.054587 |
| 420 | Cham_FWL_420 | Chamkharchhu | 27.80823 | 90.86376 | 4112.4 | 0.172306 |
| 421 | Cham_FWL_421 | Chamkharchhu | 27.81806 | 90.86308 | 4130.4 | 0.013718 |
| 422 | Cham_FWL_422 | Chamkharchhu | 27.77284 | 90.8705 | 4720.9 | 0.011228 |
| 423 | Cham_FWL_423 | Chamkharchhu | 27.76549 | 90.87239 | 4321.2 | 0.06675 |
| 424 | Cham_FWL_424 | Chamkharchhu | 27.77461 | 90.8723 | 4721.3 | 0.033967 |
| 425 | Cham_FWL_425 | Chamkharchhu | 27.82997 | 90.86625 | 4534.7 | 0.02048 |
| 426 | Cham_FWL_426 | Chamkharchhu | 27.78079 | 90.87539 | 4527.8 | 0.01532 |
| 427 | Cham_FWL_427 | Chamkharchhu | 27.72759 | 90.89179 | 4120.4 | 0.013118 |
| 428 | Cham_FWL_428 | Chamkharchhu | 27.80405 | 90.88703 | 4229.8 | 0.035856 |
| 429 | Cham_FWL_429 | Chamkharchhu | 27.73531 | 90.89555 | 3991.5 | 0.032783 |
| 430 | Cham_FWL_430 | Chamkharchhu | 27.73458 | 90.89787 | 3987.5 | 0.01528 |

| | | | | | | |
|-----|--------------|--------------|----------|----------|--------|----------|
| 431 | Cham_FWL_431 | Chamkharchhu | 27.69553 | 90.91361 | 4062.2 | 0.007964 |
| 432 | Cham_FWL_432 | Chamkharchhu | 27.77228 | 90.90791 | 4019.0 | 0.028623 |
| 433 | Cham_FWL_433 | Chamkharchhu | 27.76674 | 90.91277 | 4171.9 | 0.051328 |
| 434 | Cham_FWL_434 | Chamkharchhu | 27.79007 | 90.91203 | 4366.9 | 0.027459 |
| 435 | Cham_FWL_435 | Chamkharchhu | 27.79481 | 90.91312 | 4382.7 | 0.066506 |
| 436 | Cham_FWL_436 | Chamkharchhu | 27.75494 | 90.92082 | 4113.0 | 0.036406 |
| 437 | Cham_FWL_437 | Chamkharchhu | 27.76239 | 90.92103 | 4366.4 | 0.012229 |
| 438 | Cham_FWL_438 | Chamkharchhu | 27.76158 | 90.92732 | 4506.4 | 0.004914 |
| 439 | Cham_FWL_439 | Chamkharchhu | 27.70735 | 90.95967 | 3955.1 | 0.120819 |
| 440 | Cham_FWL_440 | Chamkharchhu | 27.7051 | 90.96769 | 4210.3 | 0.038445 |
| 441 | Cham_FWL_441 | Chamkharchhu | 27.69919 | 90.96844 | 4052.8 | 0.024413 |
| 442 | Cham_FWL_442 | Chamkharchhu | 27.68102 | 90.96894 | 3825.4 | 0.000102 |
| 443 | Cham_FWL_443 | Chamkharchhu | 27.68625 | 90.97137 | 3845.2 | 0.000871 |
| 444 | Cham_FWL_444 | Chamkharchhu | 27.68683 | 90.97182 | 3850.4 | 0.000218 |
| 445 | Cham_FWL_445 | Chamkharchhu | 27.69721 | 90.97635 | 4043.0 | 0.002554 |

| | | | | | | |
|------------------------|--------------|--------------|----------|----------|--------|----------|
| 446 | Cham_FWL_446 | Chamkharchhu | 27.69277 | 90.98282 | 4108.2 | 0.022484 |
| 447 | Cham_FWL_447 | Chamkharchhu | 27.66082 | 90.98399 | 4113.2 | 0.00887 |
| 448 | Cham_FWL_448 | Chamkharchhu | 27.69086 | 90.98549 | 4138.9 | 0.025307 |
| 449 | Cham_FWL_449 | Chamkharchhu | 27.69086 | 90.98604 | 3982.5 | 0.008767 |
| Total area : 10.569131 | | | | | | |

| KURI CHHU SUB BASIN | | | | | | |
|----------------------------|-------------|----------|----------|----------|--------|----------|
| 1 | Kuri_FWL_01 | Kurichhu | 27.93267 | 90.78074 | 5076.0 | 0.002192 |
| 2 | Kuri_FWL_02 | Kurichhu | 27.93729 | 90.77907 | 5179.3 | 0.006896 |
| 3 | Kuri_FWL_03 | Kurichhu | 27.93547 | 90.78203 | 5037.3 | 0.0096 |
| 4 | Kuri_FWL_04 | Kurichhu | 27.92796 | 90.7864 | 5034.5 | 0.015872 |
| 5 | Kuri_FWL_05 | Kurichhu | 27.92461 | 90.78855 | 5099.9 | 0.005749 |
| 6 | Kuri_FWL_06 | Kurichhu | 27.93962 | 90.78091 | 5231.3 | 0.00316 |
| 7 | Kuri_FWL_07 | Kurichhu | 27.93842 | 90.78393 | 5144.6 | 0.006163 |
| 8 | Kuri_FWL_08 | Kurichhu | 27.96427 | 90.78317 | 5234.6 | 0.005154 |
| 9 | Kuri_FWL_09 | Kurichhu | 27.9458 | 90.79342 | 5021.6 | 0.002972 |

| | | | | | | |
|----|-------------|----------|----------|----------|--------|----------|
| 10 | Kuri_FWL_10 | Kurichhu | 27.96341 | 90.78812 | 5210.6 | 0.004117 |
| 11 | Kuri_FWL_11 | Kurichhu | 27.86581 | 90.85022 | 4595.0 | 0.095613 |
| 12 | Kuri_FWL_12 | Kurichhu | 27.89553 | 90.83584 | 4694.7 | 0.017646 |
| 13 | Kuri_FWL_13 | Kurichhu | 27.89996 | 90.83632 | 4724.4 | 0.03194 |
| 14 | Kuri_FWL_14 | Kurichhu | 27.89806 | 90.83863 | 4721.5 | 0.025571 |
| 15 | Kuri_FWL_15 | Kurichhu | 27.96424 | 90.80525 | 5171.5 | 0.003955 |
| 16 | Kuri_FWL_16 | Kurichhu | 27.8996 | 90.84316 | 4673.0 | 0.029228 |
| 17 | Kuri_FWL_17 | Kurichhu | 27.96238 | 90.81187 | 5017.8 | 0.024651 |
| 18 | Kuri_FWL_18 | Kurichhu | 27.96588 | 90.81226 | 5035.5 | 0.024629 |
| 19 | Kuri_FWL_19 | Kurichhu | 27.82139 | 90.89236 | 4189.3 | 0.03982 |
| 20 | Kuri_FWL_20 | Kurichhu | 27.92525 | 90.84246 | 4603.5 | 0.004765 |
| 21 | Kuri_FWL_21 | Kurichhu | 27.90374 | 90.85328 | 4578.0 | 0.002732 |
| 22 | Kuri_FWL_22 | Kurichhu | 27.86381 | 90.87284 | 4420.5 | 0.024952 |
| 23 | Kuri_FWL_23 | Kurichhu | 27.86576 | 90.87279 | 4419.7 | 0.002128 |
| 24 | Kuri_FWL_24 | Kurichhu | 27.86551 | 90.87393 | 4417.0 | 0.004275 |

| | | | | | | |
|----|-------------|----------|----------|----------|--------|----------|
| 25 | Kuri_FWL_25 | Kurichhu | 27.92865 | 90.84407 | 4493.2 | 0.016195 |
| 26 | Kuri_FWL_26 | Kurichhu | 27.9747 | 90.82426 | 4780.9 | 0.015238 |
| 27 | Kuri_FWL_27 | Kurichhu | 28.00046 | 90.81305 | 4998.4 | 0.005573 |
| 28 | Kuri_FWL_28 | Kurichhu | 27.86671 | 90.87802 | 4512.5 | 0.009245 |
| 29 | Kuri_FWL_29 | Kurichhu | 27.91678 | 90.85552 | 4302.0 | 0.003611 |
| 30 | Kuri_FWL_30 | Kurichhu | 27.9107 | 90.86041 | 4323.1 | 0.049542 |
| 31 | Kuri_FWL_31 | Kurichhu | 27.93315 | 90.85047 | 4426.5 | 0.012679 |
| 32 | Kuri_FWL_32 | Kurichhu | 27.98154 | 90.83622 | 4926.8 | 0.003009 |
| 33 | Kuri_FWL_33 | Kurichhu | 27.8475 | 90.89976 | 4755.2 | 0.029594 |
| 34 | Kuri_FWL_34 | Kurichhu | 27.8141 | 90.91529 | 4110.6 | 0.035721 |
| 35 | Kuri_FWL_35 | Kurichhu | 27.76756 | 90.93791 | 4170.3 | 0.070083 |
| 36 | Kuri_FWL_36 | Kurichhu | 27.95322 | 90.85482 | 4505.9 | 0.009272 |
| 37 | Kuri_FWL_37 | Kurichhu | 28.02096 | 90.82705 | 5007.6 | 0.003486 |
| 38 | Kuri_FWL_38 | Kurichhu | 27.96437 | 90.85292 | 4610.1 | 0.015613 |
| 39 | Kuri_FWL_39 | Kurichhu | 28.02238 | 90.82718 | 5017.3 | 0.001412 |

| | | | | | | |
|----|-------------|----------|----------|----------|--------|----------|
| 40 | Kuri_FWL_40 | Kurichhu | 27.97061 | 90.85367 | 4721.2 | 0.018796 |
| 41 | Kuri_FWL_41 | Kurichhu | 27.96654 | 90.85689 | 4695.1 | 0.079157 |
| 42 | Kuri_FWL_42 | Kurichhu | 27.96161 | 90.85962 | 4658.5 | 0.033882 |
| 43 | Kuri_FWL_43 | Kurichhu | 28.02478 | 90.83193 | 5003.1 | 0.005484 |
| 44 | Kuri_FWL_44 | Kurichhu | 28.00612 | 90.84093 | 4897.5 | 0.005603 |
| 45 | Kuri_FWL_45 | Kurichhu | 28.02345 | 90.83741 | 5007.2 | 0.003738 |
| 46 | Kuri_FWL_46 | Kurichhu | 27.95613 | 90.86786 | 4778.3 | 0.003973 |
| 47 | Kuri_FWL_47 | Kurichhu | 27.9988 | 90.84994 | 4906.0 | 0.002404 |
| 48 | Kuri_FWL_48 | Kurichhu | 27.95841 | 90.8683 | 4836.6 | 0.008988 |
| 49 | Kuri_FWL_49 | Kurichhu | 27.84379 | 90.91884 | 4113.3 | 0.062348 |
| 50 | Kuri_FWL_50 | Kurichhu | 28.00012 | 90.85432 | 4947.8 | 0.010391 |
| 51 | Kuri_FWL_51 | Kurichhu | 28.01475 | 90.84819 | 5023.8 | 0.008912 |
| 52 | Kuri_FWL_52 | Kurichhu | 28.0053 | 90.85357 | 4970.5 | 0.02662 |
| 53 | Kuri_FWL_53 | Kurichhu | 27.95758 | 90.87437 | 4795.8 | 0.004522 |
| 54 | Kuri_FWL_54 | Kurichhu | 27.95629 | 90.87651 | 4774.2 | 0.058167 |

| | | | | | | |
|----|-------------|----------|----------|----------|--------|----------|
| 55 | Kuri_FWL_55 | Kurichhu | 27.43417 | 91.10047 | 1528.3 | 0.034568 |
| 56 | Kuri_FWL_56 | Kurichhu | 27.95925 | 90.88212 | 4803.4 | 0.024255 |
| 57 | Kuri_FWL_57 | Kurichhu | 27.95444 | 90.88493 | 4657.7 | 0.002422 |
| 58 | Kuri_FWL_58 | Kurichhu | 27.95337 | 90.88634 | 4652.1 | 0.005801 |
| 59 | Kuri_FWL_59 | Kurichhu | 27.94962 | 90.88846 | 4600.9 | 0.044851 |
| 60 | Kuri_FWL_60 | Kurichhu | 27.94313 | 90.89147 | 4555.2 | 0.033252 |
| 61 | Kuri_FWL_61 | Kurichhu | 27.95408 | 90.88792 | 4655.0 | 0.002972 |
| 62 | Kuri_FWL_62 | Kurichhu | 27.84732 | 90.93265 | 4157.8 | 0.026944 |
| 63 | Kuri_FWL_63 | Kurichhu | 27.95309 | 90.88951 | 4631.3 | 0.023403 |
| 64 | Kuri_FWL_64 | Kurichhu | 27.94387 | 90.89661 | 4385.1 | 0.073487 |
| 65 | Kuri_FWL_65 | Kurichhu | 27.96415 | 90.88913 | 4683.9 | 0.04476 |
| 66 | Kuri_FWL_66 | Kurichhu | 27.96665 | 90.89339 | 4580.1 | 0.211415 |
| 67 | Kuri_FWL_67 | Kurichhu | 27.936 | 90.90642 | 4426.0 | 0.003498 |
| 68 | Kuri_FWL_68 | Kurichhu | 27.89958 | 90.92233 | 4442.0 | 0.001529 |
| 69 | Kuri_FWL_69 | Kurichhu | 27.89922 | 90.92417 | 4491.5 | 0.001449 |

| | | | | | | |
|----|-------------|----------|----------|----------|--------|----------|
| 70 | Kuri_FWL_70 | Kurichhu | 27.90397 | 90.92351 | 4403.4 | 0.005439 |
| 71 | Kuri_FWL_71 | Kurichhu | 27.9554 | 90.90378 | 4694.2 | 0.012857 |
| 72 | Kuri_FWL_72 | Kurichhu | 27.90662 | 90.92346 | 4356.0 | 0.003935 |
| 73 | Kuri_FWL_73 | Kurichhu | 27.94699 | 90.90836 | 4501.6 | 0.022895 |
| 74 | Kuri_FWL_74 | Kurichhu | 27.94925 | 90.91163 | 4610.0 | 0.002306 |
| 75 | Kuri_FWL_75 | Kurichhu | 27.93865 | 90.91604 | 4726.8 | 0.017905 |
| 76 | Kuri_FWL_76 | Kurichhu | 27.94763 | 90.91388 | 4663.9 | 0.013078 |
| 77 | Kuri_FWL_77 | Kurichhu | 27.94666 | 90.91695 | 4691.7 | 0.002943 |
| 78 | Kuri_FWL_78 | Kurichhu | 27.95682 | 90.91357 | 4793.0 | 0.003112 |
| 79 | Kuri_FWL_79 | Kurichhu | 27.95097 | 90.91618 | 4727.6 | 0.019043 |
| 80 | Kuri_FWL_80 | Kurichhu | 27.90125 | 90.93578 | 4425.4 | 0.050912 |
| 81 | Kuri_FWL_81 | Kurichhu | 27.97202 | 90.90999 | 4509.6 | 0.016751 |
| 82 | Kuri_FWL_82 | Kurichhu | 27.94777 | 90.9213 | 4857.5 | 0.000745 |
| 83 | Kuri_FWL_83 | Kurichhu | 27.94685 | 90.92231 | 4861.2 | 0.005117 |
| 84 | Kuri_FWL_84 | Kurichhu | 27.96634 | 90.91518 | 4674.2 | 0.009292 |

| | | | | | | |
|----|-------------|----------|----------|----------|--------|----------|
| 85 | Kuri_FWL_85 | Kurichhu | 27.93824 | 90.92669 | 4871.0 | 0.051849 |
| 86 | Kuri_FWL_86 | Kurichhu | 27.99607 | 90.90533 | 4758.3 | 0.009921 |
| 87 | Kuri_FWL_87 | Kurichhu | 27.9975 | 90.90652 | 4760.8 | 0.00549 |
| 88 | Kuri_FWL_88 | Kurichhu | 27.98967 | 90.9101 | 4809.7 | 0.013567 |
| 89 | Kuri_FWL_89 | Kurichhu | 27.9665 | 90.91903 | 4597.5 | 0.015629 |
| 90 | Kuri_FWL_90 | Kurichhu | 27.9638 | 90.92016 | 4671.6 | 0.00866 |
| 91 | Kuri_FWL_91 | Kurichhu | 27.95648 | 90.92497 | 4843.1 | 0.007709 |
| 92 | Kuri_FWL_92 | Kurichhu | 27.91642 | 90.94429 | 4406.3 | 0.002654 |
| 93 | Kuri_FWL_93 | Kurichhu | 27.939 | 90.93642 | 4668.7 | 0.01893 |
| 94 | Kuri_FWL_94 | Kurichhu | 27.91504 | 90.94617 | 4411.9 | 0.011228 |
| 95 | Kuri_FWL_95 | Kurichhu | 28.00445 | 90.91426 | 4930.7 | 0.015308 |
| 96 | Kuri_FWL_96 | Kurichhu | 27.94176 | 90.93783 | 4664.1 | 0.006257 |
| 97 | Kuri_FWL_97 | Kurichhu | 27.90056 | 90.95431 | 4294.6 | 0.055804 |
| 98 | Kuri_FWL_98 | Kurichhu | 27.93839 | 90.94108 | 4517.1 | 0.014058 |
| 99 | Kuri_FWL_99 | Kurichhu | 27.94441 | 90.94028 | 4620.8 | 0.012567 |

| | | | | | | |
|-----|--------------|----------|----------|----------|--------|----------|
| 100 | Kuri_FWL_100 | Kurichhu | 27.95853 | 90.93581 | 4571.2 | 0.021879 |
| 101 | Kuri_FWL_101 | Kurichhu | 27.9392 | 90.94405 | 4515.3 | 0.116592 |
| 102 | Kuri_FWL_102 | Kurichhu | 28.00284 | 90.92176 | 4980.7 | 0.002415 |
| 103 | Kuri_FWL_103 | Kurichhu | 27.93419 | 90.94719 | 4474.5 | 0.001008 |
| 104 | Kuri_FWL_104 | Kurichhu | 27.93302 | 90.94825 | 4470.8 | 0.007087 |
| 105 | Kuri_FWL_105 | Kurichhu | 27.99269 | 90.92807 | 4705.8 | 0.004786 |
| 106 | Kuri_FWL_106 | Kurichhu | 27.93949 | 90.94731 | 4499.9 | 0.007309 |
| 107 | Kuri_FWL_107 | Kurichhu | 27.93771 | 90.94855 | 4490.3 | 0.001558 |
| 108 | Kuri_FWL_108 | Kurichhu | 27.96315 | 90.93991 | 4452.6 | 0.013705 |
| 109 | Kuri_FWL_109 | Kurichhu | 27.9038 | 90.96084 | 4534.5 | 0.001903 |
| 110 | Kuri_FWL_110 | Kurichhu | 27.89811 | 90.96294 | 4566.3 | 0.017543 |
| 111 | Kuri_FWL_111 | Kurichhu | 27.93713 | 90.94954 | 4484.4 | 0.017517 |
| 112 | Kuri_FWL_112 | Kurichhu | 27.89091 | 90.96553 | 4359.9 | 0.248225 |
| 113 | Kuri_FWL_113 | Kurichhu | 27.9433 | 90.94889 | 4724.5 | 0.002089 |
| 114 | Kuri_FWL_114 | Kurichhu | 27.99395 | 90.93346 | 4659.5 | 0.049534 |

| | | | | | | |
|-----|--------------|----------|----------|----------|--------|----------|
| 115 | Kuri_FWL_115 | Kurichhu | 27.94705 | 90.95035 | 4758.0 | 0.001095 |
| 116 | Kuri_FWL_116 | Kurichhu | 27.9126 | 90.96207 | 4560.0 | 0.043603 |
| 117 | Kuri_FWL_117 | Kurichhu | 28.00164 | 90.93226 | 4665.5 | 0.137569 |
| 118 | Kuri_FWL_118 | Kurichhu | 27.94497 | 90.95235 | 4682.0 | 0.004766 |
| 119 | Kuri_FWL_119 | Kurichhu | 27.92627 | 90.95902 | 4705.3 | 0.005182 |
| 120 | Kuri_FWL_120 | Kurichhu | 27.9958 | 90.93806 | 4708.9 | 0.012237 |
| 121 | Kuri_FWL_121 | Kurichhu | 27.90749 | 90.96944 | 4415.6 | 0.062423 |
| 122 | Kuri_FWL_122 | Kurichhu | 27.91964 | 90.96566 | 4536.5 | 0.001187 |
| 123 | Kuri_FWL_123 | Kurichhu | 27.95598 | 90.9543 | 4609.6 | 0.123636 |
| 124 | Kuri_FWL_124 | Kurichhu | 27.92233 | 90.9658 | 4524.3 | 0.069926 |
| 125 | Kuri_FWL_125 | Kurichhu | 27.9277 | 90.96418 | 4648.2 | 0.017388 |
| 126 | Kuri_FWL_126 | Kurichhu | 27.91744 | 90.96926 | 4512.8 | 0.004356 |
| 127 | Kuri_FWL_127 | Kurichhu | 27.95113 | 90.95905 | 4685.9 | 0.017146 |
| 128 | Kuri_FWL_128 | Kurichhu | 27.93808 | 90.96615 | 4612.1 | 0.014213 |
| 129 | Kuri_FWL_129 | Kurichhu | 27.94251 | 90.96629 | 4581.1 | 0.067108 |

| | | | | | | |
|-----|--------------|----------|----------|----------|--------|----------|
| 130 | Kuri_FWL_130 | Kurichhu | 27.90306 | 90.9798 | 4288.3 | 0.131614 |
| 131 | Kuri_FWL_131 | Kurichhu | 27.97545 | 90.95706 | 4064.5 | 0.00271 |
| 132 | Kuri_FWL_132 | Kurichhu | 27.86916 | 90.99235 | 4128.4 | 0.013183 |
| 133 | Kuri_FWL_133 | Kurichhu | 27.92136 | 90.97637 | 4431.1 | 0.000805 |
| 134 | Kuri_FWL_134 | Kurichhu | 27.88579 | 90.98776 | 4586.0 | 0.007324 |
| 135 | Kuri_FWL_135 | Kurichhu | 27.87626 | 90.99194 | 4309.6 | 0.046638 |
| 136 | Kuri_FWL_136 | Kurichhu | 28.01268 | 90.94896 | 4467.6 | 0.030251 |
| 137 | Kuri_FWL_137 | Kurichhu | 28.02204 | 90.94702 | 4590.8 | 0.028462 |
| 138 | Kuri_FWL_138 | Kurichhu | 27.92603 | 90.97768 | 4571.0 | 0.001143 |
| 139 | Kuri_FWL_139 | Kurichhu | 27.92683 | 90.97814 | 4578.9 | 0.000414 |
| 140 | Kuri_FWL_140 | Kurichhu | 27.88853 | 90.99049 | 4552.1 | 0.049475 |
| 141 | Kuri_FWL_141 | Kurichhu | 27.94666 | 90.97379 | 4431.3 | 0.116524 |
| 142 | Kuri_FWL_142 | Kurichhu | 27.8867 | 90.9944 | 4484.4 | 0.006295 |
| 143 | Kuri_FWL_143 | Kurichhu | 27.87451 | 90.99882 | 4209.8 | 0.095566 |
| 144 | Kuri_FWL_144 | Kurichhu | 27.93084 | 90.98184 | 4310.5 | 0.001547 |

| | | | | | | |
|-----|--------------|----------|----------|----------|--------|----------|
| 145 | Kuri_FWL_145 | Kurichhu | 27.92501 | 90.98437 | 4252.4 | 0.043756 |
| 146 | Kuri_FWL_146 | Kurichhu | 27.92349 | 90.98673 | 4285.5 | 0.001566 |
| 147 | Kuri_FWL_147 | Kurichhu | 27.89555 | 90.9968 | 4367.3 | 0.409758 |
| 148 | Kuri_FWL_148 | Kurichhu | 27.47724 | 91.12362 | 2937.6 | 0.009427 |
| 149 | Kuri_FWL_149 | Kurichhu | 27.87713 | 91.01284 | 4167.5 | 0.089559 |
| 150 | Kuri_FWL_150 | Kurichhu | 27.93673 | 90.99978 | 4156.3 | 0.013053 |
| 151 | Kuri_FWL_151 | Kurichhu | 27.87942 | 91.02375 | 3872.6 | 0.019787 |
| 152 | Kuri_FWL_152 | Kurichhu | 28.00362 | 91.02589 | 4308.2 | 0.016589 |
| 153 | Kuri_FWL_153 | Kurichhu | 28.00957 | 91.02678 | 4248.0 | 0.127229 |
| 154 | Kuri_FWL_154 | Kurichhu | 27.98901 | 91.03171 | 3985.2 | 0.024886 |
| 155 | Kuri_FWL_155 | Kurichhu | 28.00606 | 91.02911 | 4302.0 | 0.001523 |
| 156 | Kuri_FWL_156 | Kurichhu | 28.0074 | 91.03261 | 4290.6 | 0.033084 |
| 157 | Kuri_FWL_157 | Kurichhu | 27.99622 | 91.03529 | 4187.1 | 0.007507 |
| 158 | Kuri_FWL_158 | Kurichhu | 28.00462 | 91.0344 | 4369.2 | 0.005624 |
| 159 | Kuri_FWL_159 | Kurichhu | 28.00427 | 91.0376 | 4464.5 | 0.000938 |

| | | | | | | |
|-----|--------------|----------|----------|----------|--------|----------|
| 160 | Kuri_FWL_160 | Kurichhu | 28.00319 | 91.03997 | 4467.0 | 0.00125 |
| 161 | Kuri_FWL_161 | Kurichhu | 27.99244 | 91.04239 | 4175.5 | 0.001728 |
| 162 | Kuri_FWL_162 | Kurichhu | 27.9913 | 91.04327 | 4173.4 | 0.012044 |
| 163 | Kuri_FWL_163 | Kurichhu | 27.9579 | 91.05119 | 4045.1 | 0.007189 |
| 164 | Kuri_FWL_164 | Kurichhu | 27.99847 | 91.04316 | 4367.7 | 0.004702 |
| 165 | Kuri_FWL_165 | Kurichhu | 27.99582 | 91.0438 | 4384.7 | 0.002286 |
| 166 | Kuri_FWL_166 | Kurichhu | 27.94285 | 91.0551 | 3917.3 | 0.03515 |
| 167 | Kuri_FWL_167 | Kurichhu | 27.96495 | 91.05226 | 4198.2 | 0.03072 |
| 168 | Kuri_FWL_168 | Kurichhu | 28.00424 | 91.04528 | 4517.3 | 0.005311 |
| 169 | Kuri_FWL_169 | Kurichhu | 27.95611 | 91.056 | 4061.1 | 0.134771 |
| 170 | Kuri_FWL_170 | Kurichhu | 27.96627 | 91.05487 | 4224.1 | 0.014245 |
| 171 | Kuri_FWL_171 | Kurichhu | 27.98608 | 91.05165 | 4578.8 | 0.001394 |
| 172 | Kuri_FWL_172 | Kurichhu | 27.9859 | 91.05251 | 4580.5 | 0.002554 |
| 173 | Kuri_FWL_173 | Kurichhu | 27.97748 | 91.05477 | 4324.0 | 0.003973 |
| 174 | Kuri_FWL_174 | Kurichhu | 27.94294 | 91.06272 | 4182.5 | 0.004274 |

| | | | | | | |
|-----|--------------|----------|----------|----------|--------|----------|
| 175 | Kuri_FWL_175 | Kurichhu | 27.98944 | 91.05727 | 4450.3 | 0.003907 |
| 176 | Kuri_FWL_176 | Kurichhu | 27.99021 | 91.05721 | 4459.4 | 0.001021 |
| 177 | Kuri_FWL_177 | Kurichhu | 27.96746 | 91.07548 | 3927.2 | 0.036207 |
| 178 | Kuri_FWL_178 | Kurichhu | 27.95163 | 91.08309 | 3997.6 | 0.028598 |
| 179 | Kuri_FWL_179 | Kurichhu | 27.95891 | 91.08212 | 3815.1 | 0.024004 |
| 180 | Kuri_FWL_180 | Kurichhu | 27.99749 | 91.07813 | 4101.0 | 0.005755 |
| 181 | Kuri_FWL_181 | Kurichhu | 27.99853 | 91.07887 | 4106.3 | 0.002897 |
| 182 | Kuri_FWL_182 | Kurichhu | 27.85618 | 91.20519 | 3953.2 | 0.049699 |
| 183 | Kuri_FWL_183 | Kurichhu | 27.98781 | 91.20858 | 4369.0 | 0.002596 |
| 184 | Kuri_FWL_184 | Kurichhu | 27.98554 | 91.21441 | 4326.1 | 0.143676 |
| 185 | Kuri_FWL_185 | Kurichhu | 27.98727 | 91.21884 | 4533.9 | 0.005703 |
| 186 | Kuri_FWL_186 | Kurichhu | 27.98632 | 91.22078 | 4571.0 | 0.019824 |
| 187 | Kuri_FWL_187 | Kurichhu | 27.99475 | 91.22091 | 4452.3 | 0.005249 |
| 188 | Kuri_FWL_188 | Kurichhu | 27.83602 | 91.22295 | 4193.5 | 0.017841 |
| 189 | Kuri_FWL_189 | Kurichhu | 27.98922 | 91.2286 | 4583.4 | 0.015603 |

| | | | | | | |
|-----|--------------|----------|----------|----------|--------|----------|
| 190 | Kuri_FWL_190 | Kurichhu | 27.82099 | 91.23299 | 4223.8 | 0.00062 |
| 191 | Kuri_FWL_191 | Kurichhu | 27.84076 | 91.23495 | 4419.9 | 0.03844 |
| 192 | Kuri_FWL_192 | Kurichhu | 27.79793 | 91.23599 | 4078.3 | 0.019314 |
| 193 | Kuri_FWL_193 | Kurichhu | 27.82488 | 91.23741 | 4173.8 | 0.005134 |
| 194 | Kuri_FWL_194 | Kurichhu | 27.84577 | 91.23803 | 4317.2 | 0.009623 |
| 195 | Kuri_FWL_195 | Kurichhu | 27.81084 | 91.23786 | 4243.0 | 0.001867 |
| 196 | Kuri_FWL_196 | Kurichhu | 27.81121 | 91.23873 | 4247.7 | 0.002854 |
| 197 | Kuri_FWL_197 | Kurichhu | 27.80272 | 91.2393 | 4083.8 | 0.136742 |
| 198 | Kuri_FWL_198 | Kurichhu | 27.8205 | 91.24021 | 4248.1 | 0.027727 |
| 199 | Kuri_FWL_199 | Kurichhu | 27.94739 | 91.24328 | 4982.4 | 0.00099 |
| 200 | Kuri_FWL_200 | Kurichhu | 27.81888 | 91.24084 | 4271.8 | 0.000912 |
| 201 | Kuri_FWL_201 | Kurichhu | 27.94621 | 91.24436 | 4990.2 | 0.011574 |
| 202 | Kuri_FWL_202 | Kurichhu | 27.81434 | 91.24165 | 4347.3 | 0.004816 |
| 203 | Kuri_FWL_203 | Kurichhu | 27.80367 | 91.24317 | 4101.0 | 0.002315 |
| 204 | Kuri_FWL_204 | Kurichhu | 27.99241 | 91.25268 | 4845.2 | 0.007398 |

| | | | | | | |
|-----|--------------|----------|----------|----------|--------|----------|
| 205 | Kuri_FWL_205 | Kurichhu | 28.01074 | 91.25595 | 4380.8 | 0.02828 |
| 206 | Kuri_FWL_206 | Kurichhu | 27.85121 | 91.25182 | 4639.3 | 0.007064 |
| 207 | Kuri_FWL_207 | Kurichhu | 27.89842 | 91.25803 | 4274.5 | 0.002291 |
| 208 | Kuri_FWL_208 | Kurichhu | 27.93561 | 91.26028 | 4852.4 | 0.002926 |
| 209 | Kuri_FWL_209 | Kurichhu | 27.91384 | 91.25981 | 4746.1 | 0.272825 |
| 210 | Kuri_FWL_210 | Kurichhu | 27.94213 | 91.26363 | 4969.1 | 0.008855 |
| 211 | Kuri_FWL_211 | Kurichhu | 27.89216 | 91.26422 | 4478.1 | 0.006432 |
| 212 | Kuri_FWL_212 | Kurichhu | 27.83169 | 91.26212 | 4143.9 | 0.008753 |
| 213 | Kuri_FWL_213 | Kurichhu | 27.99219 | 91.27502 | 5016.0 | 0.001282 |
| 214 | Kuri_FWL_214 | Kurichhu | 27.99417 | 91.27579 | 4977.0 | 0.001076 |
| 215 | Kuri_FWL_215 | Kurichhu | 27.97846 | 91.27743 | 4404.4 | 0.013461 |
| 216 | Kuri_FWL_216 | Kurichhu | 27.82085 | 91.26838 | 4172.8 | 0.003075 |
| 217 | Kuri_FWL_217 | Kurichhu | 27.84301 | 91.27046 | 3980.7 | 0.182308 |
| 218 | Kuri_FWL_218 | Kurichhu | 27.98557 | 91.28043 | 4710.7 | 0.009398 |
| 219 | Kuri_FWL_219 | Kurichhu | 27.98389 | 91.28123 | 4685.4 | 0.004326 |

| | | | | | | |
|-----|--------------|----------|----------|----------|--------|----------|
| 220 | Kuri_FWL_220 | Kurichhu | 27.89221 | 91.27617 | 4675.7 | 0.07052 |
| 221 | Kuri_FWL_221 | Kurichhu | 27.92284 | 91.28247 | 4865.8 | 0.007311 |
| 222 | Kuri_FWL_222 | Kurichhu | 27.92222 | 91.28246 | 4862.8 | 0.000767 |
| 223 | Kuri_FWL_223 | Kurichhu | 27.83869 | 91.27841 | 3864.5 | 0.073938 |
| 224 | Kuri_FWL_224 | Kurichhu | 27.89613 | 91.28471 | 4736.5 | 0.053327 |
| 225 | Kuri_FWL_225 | Kurichhu | 28.02031 | 91.2948 | 4806.5 | 0.004105 |
| 226 | Kuri_FWL_226 | Kurichhu | 28.01071 | 91.29622 | 4637.5 | 0.001537 |
| 227 | Kuri_FWL_227 | Kurichhu | 27.90451 | 91.28937 | 4626.5 | 0.285465 |
| 228 | Kuri_FWL_228 | Kurichhu | 28.01302 | 91.30032 | 4881.9 | 0.001007 |
| 229 | Kuri_FWL_229 | Kurichhu | 28.01405 | 91.30096 | 4900.1 | 0.00651 |
| 230 | Kuri_FWL_230 | Kurichhu | 28.01229 | 91.30196 | 4878.9 | 0.00111 |
| 231 | Kuri_FWL_231 | Kurichhu | 28.01157 | 91.30846 | 4968.0 | 0.002503 |
| 232 | Kuri_FWL_232 | Kurichhu | 27.92527 | 91.31263 | 4316.3 | 0.003367 |
| 233 | Kuri_FWL_233 | Kurichhu | 27.92332 | 91.31293 | 4328.3 | 0.008671 |
| 234 | Kuri_FWL_234 | Kurichhu | 28.00768 | 91.32559 | 4730.5 | 0.004219 |

| | | | | | | |
|-----------------------|--------------|----------|----------|----------|--------|----------|
| 235 | Kuri_FWL_235 | Kurichhu | 27.9809 | 91.32985 | 4626.2 | 0.095937 |
| 236 | Kuri_FWL_236 | Kurichhu | 27.98365 | 91.3322 | 4666.6 | 0.009203 |
| 237 | Kuri_FWL_237 | Kurichhu | 27.99147 | 91.33911 | 4738.0 | 0.004328 |
| 238 | Kuri_FWL_238 | Kurichhu | 27.98988 | 91.33965 | 4701.6 | 0.000633 |
| 239 | Kuri_FWL_239 | Kurichhu | 27.83381 | 91.36608 | 4555.0 | 0.000793 |
| 240 | Kuri_FWL_240 | Kurichhu | 27.83359 | 91.36705 | 4553.0 | 0.003964 |
| 241 | Kuri_FWL_241 | Kurichhu | 27.95803 | 91.41068 | 4919.0 | 0.005518 |
| 242 | Kuri_FWL_242 | Kurichhu | 27.97478 | 91.422 | 4720.7 | 0.009865 |
| 243 | Kuri_FWL_243 | Kurichhu | 27.96392 | 91.434 | 4876.8 | 0.003207 |
| Total area : 6.513481 | | | | | | |

| DRANGME CHHU SUB BASIN | | | | | | |
|-------------------------------|--------------|-------------|----------|----------|--------|----------|
| 1 | Drang_FWL_01 | Drangmechhu | 27.92052 | 91.37546 | 4914.7 | 0.001672 |
| 2 | Drang_FWL_02 | Drangmechhu | 27.93302 | 91.40224 | 4397.1 | 0.000848 |
| 3 | Drang_FWL_03 | Drangmechhu | 27.92928 | 91.40246 | 4337.5 | 0.003176 |
| 4 | Drang_FWL_04 | Drangmechhu | 27.93359 | 91.40386 | 4364.9 | 0.006316 |

| | | | | | | |
|----|--------------|-------------|----------|----------|--------|----------|
| 5 | Drang_FWL_05 | Drangmechhu | 27.9318 | 91.40397 | 4399.6 | 0.000371 |
| 6 | Drang_FWL_06 | Drangmechhu | 27.93264 | 91.40429 | 4378.3 | 0.00069 |
| 7 | Drang_FWL_07 | Drangmechhu | 27.87227 | 91.43035 | 4090.0 | 0.035542 |
| 8 | Drang_FWL_08 | Drangmechhu | 27.88301 | 91.43443 | 4068.0 | 0.011571 |
| 9 | Drang_FWL_09 | Drangmechhu | 27.87475 | 91.43506 | 4228.5 | 0.021141 |
| 10 | Drang_FWL_10 | Drangmechhu | 27.9161 | 91.44981 | 4433.2 | 0.149371 |
| 11 | Drang_FWL_11 | Drangmechhu | 27.87086 | 91.44125 | 4320.9 | 0.012317 |
| 12 | Drang_FWL_12 | Drangmechhu | 27.87306 | 91.44534 | 4183.6 | 0.02505 |
| 13 | Drang_FWL_13 | Drangmechhu | 27.87919 | 91.44851 | 4228.6 | 0.103728 |
| 14 | Drang_FWL_14 | Drangmechhu | 27.88323 | 91.45122 | 4448.9 | 0.004951 |
| 15 | Drang_FWL_15 | Drangmechhu | 27.92064 | 91.46025 | 4754.0 | 0.013218 |
| 16 | Drang_FWL_16 | Drangmechhu | 27.86636 | 91.44939 | 3958.5 | 0.005592 |
| 17 | Drang_FWL_17 | Drangmechhu | 27.87113 | 91.45134 | 4131.6 | 0.02107 |
| 18 | Drang_FWL_18 | Drangmechhu | 27.87896 | 91.45962 | 4428.0 | 0.005586 |
| 19 | Drang_FWL_19 | Drangmechhu | 27.91133 | 91.46761 | 4492.3 | 0.005795 |

| | | | | | | |
|----|--------------|-------------|----------|----------|--------|----------|
| 20 | Drang_FWL_20 | Drangmechhu | 27.87144 | 91.45852 | 3842.7 | 0.1298 |
| 21 | Drang_FWL_21 | Drangmechhu | 27.91193 | 91.46991 | 4497.6 | 0.013559 |
| 22 | Drang_FWL_22 | Drangmechhu | 27.89351 | 91.46636 | 4632.0 | 0.032108 |
| 23 | Drang_FWL_23 | Drangmechhu | 27.87844 | 91.46579 | 4219.0 | 0.027473 |
| 24 | Drang_FWL_24 | Drangmechhu | 27.8271 | 91.4576 | 3867.7 | 0.058931 |
| 25 | Drang_FWL_25 | Drangmechhu | 27.8816 | 91.47208 | 4307.3 | 0.00305 |
| 26 | Drang_FWL_26 | Drangmechhu | 27.89519 | 91.47571 | 4357.1 | 0.060685 |
| 27 | Drang_FWL_27 | Drangmechhu | 27.91177 | 91.47984 | 4564.0 | 0.002513 |
| 28 | Drang_FWL_28 | Drangmechhu | 27.88224 | 91.47294 | 4298.7 | 0.010552 |
| 29 | Drang_FWL_29 | Drangmechhu | 27.87828 | 91.47247 | 4287.6 | 0.017196 |
| 30 | Drang_FWL_30 | Drangmechhu | 27.92125 | 91.48318 | 4600.8 | 0.003164 |
| 31 | Drang_FWL_31 | Drangmechhu | 27.91862 | 91.48265 | 4578.0 | 0.002901 |
| 32 | Drang_FWL_32 | Drangmechhu | 27.8799 | 91.47563 | 4256.1 | 0.001 |
| 33 | Drang_FWL_33 | Drangmechhu | 27.88096 | 91.4771 | 4225.6 | 0.026813 |
| 34 | Drang_FWL_34 | Drangmechhu | 27.88928 | 91.47992 | 4260.6 | 0.070694 |

| | | | | | | |
|----|--------------|-------------|----------|----------|--------|----------|
| 35 | Drang_FWL_35 | Drangmechhu | 27.90469 | 91.48636 | 4527.3 | 0.006431 |
| 36 | Drang_FWL_36 | Drangmechhu | 27.8293 | 91.47948 | 4159.8 | 0.014323 |
| 37 | Drang_FWL_37 | Drangmechhu | 27.85279 | 91.48795 | 4136.2 | 0.012023 |
| 38 | Drang_FWL_38 | Drangmechhu | 27.85968 | 91.4945 | 3906.9 | 0.11234 |
| 39 | Drang_FWL_39 | Drangmechhu | 27.86725 | 91.49812 | 4167.3 | 0.003697 |
| 40 | Drang_FWL_40 | Drangmechhu | 27.84374 | 91.49395 | 4298.5 | 0.036006 |
| 41 | Drang_FWL_41 | Drangmechhu | 27.88777 | 91.5072 | 4392.0 | 0.001538 |
| 42 | Drang_FWL_42 | Drangmechhu | 27.84628 | 91.4966 | 4280.9 | 0.015785 |
| 43 | Drang_FWL_43 | Drangmechhu | 27.88549 | 91.50745 | 4350.2 | 0.020084 |
| 44 | Drang_FWL_44 | Drangmechhu | 27.85435 | 91.50016 | 4030.5 | 0.309213 |
| 45 | Drang_FWL_45 | Drangmechhu | 27.89501 | 91.51344 | 4465.6 | 0.001388 |
| 46 | Drang_FWL_46 | Drangmechhu | 27.88836 | 91.51298 | 4380.3 | 0.074338 |
| 47 | Drang_FWL_47 | Drangmechhu | 27.82616 | 91.49666 | 4465.9 | 0.107891 |
| 48 | Drang_FWL_48 | Drangmechhu | 27.89272 | 91.51608 | 4520.7 | 0.004963 |
| 49 | Drang_FWL_49 | Drangmechhu | 27.8739 | 91.51088 | 4176.9 | 0.064163 |

| | | | | | | |
|----|--------------|-------------|----------|----------|--------|----------|
| 50 | Drang_FWL_50 | Drangmechhu | 27.84246 | 91.50275 | 4680.5 | 0.001975 |
| 51 | Drang_FWL_51 | Drangmechhu | 27.84157 | 91.50266 | 4682.1 | 0.000168 |
| 52 | Drang_FWL_52 | Drangmechhu | 27.83793 | 91.50171 | 4688.8 | 0.00069 |
| 53 | Drang_FWL_53 | Drangmechhu | 27.8421 | 91.50323 | 4670.2 | 0.000547 |
| 54 | Drang_FWL_54 | Drangmechhu | 27.88845 | 91.51779 | 4472.2 | 0.001674 |
| 55 | Drang_FWL_55 | Drangmechhu | 27.88982 | 91.51896 | 4505.7 | 0.00176 |
| 56 | Drang_FWL_56 | Drangmechhu | 27.87835 | 91.5176 | 4248.9 | 0.356176 |
| 57 | Drang_FWL_57 | Drangmechhu | 27.89041 | 91.52134 | 4523.7 | 0.001854 |
| 58 | Drang_FWL_58 | Drangmechhu | 27.83994 | 91.50694 | 4522.0 | 0.001953 |
| 59 | Drang_FWL_59 | Drangmechhu | 27.81121 | 91.50096 | 4161.3 | 0.183467 |
| 60 | Drang_FWL_60 | Drangmechhu | 27.89718 | 91.5263 | 4653.7 | 0.00101 |
| 61 | Drang_FWL_61 | Drangmechhu | 27.80819 | 91.50051 | 4121.3 | 0.00102 |
| 62 | Drang_FWL_62 | Drangmechhu | 27.85392 | 91.51397 | 4522.7 | 0.000398 |
| 63 | Drang_FWL_63 | Drangmechhu | 27.85703 | 91.51526 | 4489.4 | 0.041881 |
| 64 | Drang_FWL_64 | Drangmechhu | 27.86567 | 91.51786 | 4439.5 | 0.007178 |

| | | | | | | |
|----|--------------|-------------|----------|----------|--------|----------|
| 65 | Drang_FWL_65 | Drangmechhu | 27.85023 | 91.5134 | 4513.7 | 0.000795 |
| 66 | Drang_FWL_66 | Drangmechhu | 27.85505 | 91.51481 | 4505.2 | 0.000582 |
| 67 | Drang_FWL_67 | Drangmechhu | 27.86469 | 91.51768 | 4443.5 | 0.001448 |
| 68 | Drang_FWL_68 | Drangmechhu | 27.92182 | 91.53445 | 4884.7 | 0.00061 |
| 69 | Drang_FWL_69 | Drangmechhu | 27.85617 | 91.51639 | 4489.5 | 0.002137 |
| 70 | Drang_FWL_70 | Drangmechhu | 27.86202 | 91.51881 | 4473.4 | 0.026268 |
| 71 | Drang_FWL_71 | Drangmechhu | 27.85882 | 91.51918 | 4499.4 | 0.00668 |
| 72 | Drang_FWL_72 | Drangmechhu | 27.90425 | 91.53317 | 4374.2 | 0.008603 |
| 73 | Drang_FWL_73 | Drangmechhu | 27.87768 | 91.52586 | 4397.6 | 0.001286 |
| 74 | Drang_FWL_74 | Drangmechhu | 27.87577 | 91.52536 | 4422.2 | 0.021254 |
| 75 | Drang_FWL_75 | Drangmechhu | 27.86395 | 91.52256 | 4493.5 | 0.00107 |
| 76 | Drang_FWL_76 | Drangmechhu | 27.87323 | 91.5263 | 4465.7 | 0.000563 |
| 77 | Drang_FWL_77 | Drangmechhu | 27.86457 | 91.52484 | 4508.3 | 0.001153 |
| 78 | Drang_FWL_78 | Drangmechhu | 27.87182 | 91.52769 | 4506.0 | 0.002012 |
| 79 | Drang_FWL_79 | Drangmechhu | 27.9139 | 91.54102 | 4425.1 | 0.005771 |

| | | | | | | |
|----|--------------|-------------|----------|----------|--------|----------|
| 80 | Drang_FWL_80 | Drangmechhu | 27.87672 | 91.53113 | 4383.5 | 0.014361 |
| 81 | Drang_FWL_81 | Drangmechhu | 27.87449 | 91.5305 | 4370.7 | 0.003466 |
| 82 | Drang_FWL_82 | Drangmechhu | 27.868 | 91.52856 | 4501.2 | 0.001959 |
| 83 | Drang_FWL_83 | Drangmechhu | 27.74343 | 91.49136 | 4005.4 | 0.004732 |
| 84 | Drang_FWL_84 | Drangmechhu | 27.74232 | 91.49105 | 3993.4 | 0.013958 |
| 85 | Drang_FWL_85 | Drangmechhu | 27.91432 | 91.54332 | 4439.8 | 0.007878 |
| 86 | Drang_FWL_86 | Drangmechhu | 27.74513 | 91.49364 | 3996.8 | 0.014864 |
| 87 | Drang_FWL_87 | Drangmechhu | 27.7494 | 91.49595 | 4135.4 | 0.007186 |
| 88 | Drang_FWL_88 | Drangmechhu | 27.74192 | 91.49375 | 4015.5 | 0.005935 |
| 89 | Drang_FWL_89 | Drangmechhu | 27.74878 | 91.49684 | 4140.4 | 0.000476 |
| 90 | Drang_FWL_90 | Drangmechhu | 27.74813 | 91.49854 | 4125.5 | 0.008487 |
| 91 | Drang_FWL_91 | Drangmechhu | 27.75027 | 91.50057 | 4182.0 | 0.002116 |
| 92 | Drang_FWL_92 | Drangmechhu | 27.90356 | 91.54834 | 4558.0 | 0.001557 |
| 93 | Drang_FWL_93 | Drangmechhu | 27.90284 | 91.54878 | 4553.2 | 0.001307 |
| 94 | Drang_FWL_94 | Drangmechhu | 27.74884 | 91.50145 | 4164.7 | 0.004661 |

| | | | | | | |
|-----|---------------|-------------|----------|----------|--------|----------|
| 95 | Drang_FWL_95 | Drangmechhu | 27.74928 | 91.50221 | 4169.2 | 0.001096 |
| 96 | Drang_FWL_96 | Drangmechhu | 27.75097 | 91.50321 | 4129.8 | 0.003949 |
| 97 | Drang_FWL_97 | Drangmechhu | 27.74783 | 91.50309 | 4159.4 | 0.008663 |
| 98 | Drang_FWL_98 | Drangmechhu | 27.75178 | 91.50528 | 4085.1 | 0.02648 |
| 99 | Drang_FWL_99 | Drangmechhu | 27.75168 | 91.50796 | 4135.8 | 0.000571 |
| 100 | Drang_FWL_100 | Drangmechhu | 27.74715 | 91.50779 | 4214.9 | 0.011098 |
| 101 | Drang_FWL_101 | Drangmechhu | 27.89373 | 91.55964 | 4733.6 | 0.000808 |
| 102 | Drang_FWL_102 | Drangmechhu | 27.89428 | 91.55986 | 4728.4 | 0.000424 |
| 103 | Drang_FWL_103 | Drangmechhu | 27.89426 | 91.56149 | 4714.7 | 0.000451 |
| 104 | Drang_FWL_104 | Drangmechhu | 27.89457 | 91.56592 | 4664.8 | 0.004813 |
| 105 | Drang_FWL_105 | Drangmechhu | 27.84623 | 91.55022 | 4576.8 | 0.000434 |
| 106 | Drang_FWL_106 | Drangmechhu | 27.84648 | 91.5504 | 4573.5 | 0.00078 |
| 107 | Drang_FWL_107 | Drangmechhu | 27.84263 | 91.54948 | 4624.2 | 0.002466 |
| 108 | Drang_FWL_108 | Drangmechhu | 27.83796 | 91.54859 | 4585.7 | 0.000182 |
| 109 | Drang_FWL_109 | Drangmechhu | 27.84176 | 91.5501 | 4631.3 | 0.001686 |

| | | | | | | |
|-----|---------------|-------------|----------|----------|--------|----------|
| 110 | Drang_FWL_110 | Drangmechhu | 27.84531 | 91.55162 | 4574.0 | 0.001956 |
| 111 | Drang_FWL_111 | Drangmechhu | 27.74332 | 91.51761 | 4364.0 | 0.000162 |
| 112 | Drang_FWL_112 | Drangmechhu | 27.83606 | 91.54884 | 4595.0 | 0.003126 |
| 113 | Drang_FWL_113 | Drangmechhu | 27.74619 | 91.51898 | 4305.3 | 0.000448 |
| 114 | Drang_FWL_114 | Drangmechhu | 27.84373 | 91.55198 | 4592.1 | 0.004645 |
| 115 | Drang_FWL_115 | Drangmechhu | 27.83888 | 91.55044 | 4578.8 | 0.009001 |
| 116 | Drang_FWL_116 | Drangmechhu | 27.83795 | 91.55027 | 4570.4 | 0.003679 |
| 117 | Drang_FWL_117 | Drangmechhu | 27.84448 | 91.55305 | 4576.3 | 0.000568 |
| 118 | Drang_FWL_118 | Drangmechhu | 27.84214 | 91.55265 | 4592.9 | 0.00619 |
| 119 | Drang_FWL_119 | Drangmechhu | 27.84081 | 91.55231 | 4613.3 | 0.001476 |
| 120 | Drang_FWL_120 | Drangmechhu | 27.86678 | 91.56176 | 4595.5 | 0.028974 |
| 121 | Drang_FWL_121 | Drangmechhu | 27.84281 | 91.55461 | 4568.3 | 0.037291 |
| 122 | Drang_FWL_122 | Drangmechhu | 27.89724 | 91.57305 | 4775.4 | 0.003984 |
| 123 | Drang_FWL_123 | Drangmechhu | 27.74648 | 91.52255 | 4183.2 | 0.014976 |
| 124 | Drang_FWL_124 | Drangmechhu | 27.89496 | 91.57286 | 4733.9 | 0.007361 |

| | | | | | | |
|-----|---------------|-------------|----------|----------|--------|----------|
| 125 | Drang_FWL_125 | Drangmechhu | 27.83387 | 91.55316 | 4523.2 | 0.697062 |
| 126 | Drang_FWL_126 | Drangmechhu | 27.9038 | 91.57761 | 4851.3 | 0.002496 |
| 127 | Drang_FWL_127 | Drangmechhu | 27.90127 | 91.57692 | 4831.4 | 0.011648 |
| 128 | Drang_FWL_128 | Drangmechhu | 27.77023 | 91.53333 | 4261.2 | 0.007436 |
| 129 | Drang_FWL_129 | Drangmechhu | 27.75629 | 91.52894 | 3869.1 | 0.157083 |
| 130 | Drang_FWL_130 | Drangmechhu | 27.80833 | 91.5484 | 4255.1 | 0.223533 |
| 131 | Drang_FWL_131 | Drangmechhu | 27.891 | 91.60298 | 4951.9 | 0.092593 |
| 132 | Drang_FWL_132 | Drangmechhu | 27.75646 | 91.55367 | 4234.2 | 0.183047 |
| 133 | Drang_FWL_133 | Drangmechhu | 27.80854 | 91.57709 | 4739.7 | 0.012792 |
| 134 | Drang_FWL_134 | Drangmechhu | 27.89261 | 91.61074 | 5121.0 | 0.000425 |
| 135 | Drang_FWL_135 | Drangmechhu | 27.89218 | 91.61092 | 5116.1 | 0.000964 |
| 136 | Drang_FWL_136 | Drangmechhu | 27.8038 | 91.5793 | 4631.6 | 0.009556 |
| 137 | Drang_FWL_137 | Drangmechhu | 27.8006 | 91.57825 | 4618.6 | 0.194518 |
| 138 | Drang_FWL_138 | Drangmechhu | 27.74277 | 91.55648 | 3875.0 | 0.083583 |
| 139 | Drang_FWL_139 | Drangmechhu | 27.88708 | 91.61945 | 4775.1 | 0.107162 |

| | | | | | | |
|-----|---------------|-------------|----------|----------|--------|----------|
| 140 | Drang_FWL_140 | Drangmechhu | 27.80571 | 91.58937 | 4423.3 | 0.130418 |
| 141 | Drang_FWL_141 | Drangmechhu | 27.8152 | 91.59418 | 4674.1 | 0.146564 |
| 142 | Drang_FWL_142 | Drangmechhu | 27.81178 | 91.59354 | 4675.3 | 0.019611 |
| 143 | Drang_FWL_143 | Drangmechhu | 27.79758 | 91.59253 | 4079.1 | 0.175284 |
| 144 | Drang_FWL_144 | Drangmechhu | 27.79547 | 91.59482 | 4078.6 | 0.009749 |
| 145 | Drang_FWL_145 | Drangmechhu | 27.66983 | 91.59026 | 4108.5 | 0.002193 |
| 146 | Drang_FWL_146 | Drangmechhu | 27.69077 | 91.60037 | 4063.4 | 0.018777 |
| 147 | Drang_FWL_147 | Drangmechhu | 27.70752 | 91.61978 | 4018.8 | 0.030458 |
| 148 | Drang_FWL_148 | Drangmechhu | 27.46814 | 91.89979 | 3952.1 | 0.001101 |
| 149 | Drang_FWL_149 | Drangmechhu | 27.4775 | 92.00008 | 4146.7 | 0.005088 |
| 150 | Drang_FWL_150 | Drangmechhu | 27.46197 | 91.98257 | 4018.0 | 0.002145 |
| 151 | Drang_FWL_151 | Drangmechhu | 27.46723 | 91.99843 | 3984.4 | 0.0073 |
| 152 | Drang_FWL_152 | Drangmechhu | 27.46702 | 91.99831 | 3984.0 | 0.000795 |
| 153 | Drang_FWL_153 | Drangmechhu | 27.47426 | 92.00905 | 4205.3 | 0.007586 |
| 154 | Drang_FWL_154 | Drangmechhu | 27.46831 | 92.0087 | 4127.0 | 0.008812 |

| | | | | | | |
|-----|---------------|-------------|----------|----------|--------|----------|
| 155 | Drang_FWL_155 | Drangmechhu | 27.463 | 92.0142 | 3900.5 | 0.005108 |
| 156 | Drang_FWL_156 | Drangmechhu | 27.46167 | 92.01866 | 4111.5 | 0.001347 |
| 157 | Drang_FWL_157 | Drangmechhu | 27.44187 | 92.01815 | 4117.7 | 0.000785 |
| 158 | Drang_FWL_158 | Drangmechhu | 27.44244 | 92.02105 | 4157.3 | 0.001685 |
| 159 | Drang_FWL_159 | Drangmechhu | 27.43045 | 92.0141 | 4076.0 | 0.016502 |
| 160 | Drang_FWL_160 | Drangmechhu | 27.42446 | 92.01087 | 4125.7 | 0.005282 |
| 161 | Drang_FWL_161 | Drangmechhu | 27.41363 | 92.00447 | 4042.3 | 0.002509 |
| 162 | Drang_FWL_162 | Drangmechhu | 27.41618 | 92.00896 | 4127.3 | 0.003912 |
| 163 | Drang_FWL_163 | Drangmechhu | 27.40716 | 92.00214 | 4065.9 | 0.001392 |
| 164 | Drang_FWL_164 | Drangmechhu | 27.32544 | 91.90733 | 4080.2 | 0.009869 |
| 165 | Drang_FWL_165 | Drangmechhu | 27.36093 | 91.97177 | 4087.8 | 0.00666 |
| 166 | Drang_FWL_166 | Drangmechhu | 27.31711 | 91.91465 | 4175.0 | 0.002989 |
| 167 | Drang_FWL_167 | Drangmechhu | 27.31537 | 91.91574 | 4133.0 | 0.009429 |
| 168 | Drang_FWL_168 | Drangmechhu | 27.31447 | 91.94573 | 4125.9 | 0.00104 |
| 169 | Drang_FWL_169 | Drangmechhu | 27.31302 | 91.95663 | 4167.5 | 0.008593 |

| | | | | | | |
|-----------------------|---------------|-------------|----------|----------|--------|----------|
| 170 | Drang_FWL_170 | Drangmechhu | 27.31043 | 91.95672 | 4145.2 | 0.007657 |
| 171 | Drang_FWL_171 | Drangmechhu | 27.31369 | 91.96658 | 4222.2 | 0.024204 |
| 172 | Drang_FWL_172 | Drangmechhu | 27.30975 | 91.96412 | 4163.5 | 0.018389 |
| 173 | Drang_FWL_173 | Drangmechhu | 27.30773 | 91.96867 | 4174.4 | 0.004075 |
| Total area : 5.116497 | | | | | | |

| NYERA AMA CHHU SUB BASIN | | | | | | |
|---------------------------------|--------------|----------------|----------|----------|----------|----------|
| 1 | Nyera_FWL_01 | Nyera Ama Chhu | 27.2622 | 91.79053 | 4208.5 | 0.00287 |
| 2 | Nyera_FWL_02 | Nyera Ama Chhu | 27.27038 | 91.79652 | 4084.571 | 0.009762 |
| 3 | Nyera_FWL_03 | Nyera Ama Chhu | 27.26645 | 91.79764 | 4181.148 | 0.021205 |
| 4 | Nyera_FWL_04 | Nyera Ama Chhu | 27.26874 | 91.80421 | 4210.714 | 0.010129 |
| 5 | Nyera_FWL_05 | Nyera Ama Chhu | 27.26831 | 91.80644 | 4206.143 | 0.012086 |
| 6 | Nyera_FWL_06 | Nyera Ama Chhu | 27.23188 | 91.79986 | 4221 | 0.003112 |
| 7 | Nyera_FWL_07 | Nyera Ama Chhu | 27.25079 | 91.80709 | 4209.857 | 0.009639 |

| | | | | | | |
|-----------------------|--------------|----------------|----------|----------|----------|----------|
| 8 | Nyera_FWL_08 | Nyera Ama Chhu | 27.25651 | 91.80908 | 4315.444 | 0.008146 |
| 9 | Nyera_FWL_09 | Nyera Ama Chhu | 27.23047 | 91.80353 | 4132.818 | 0.007644 |
| 10 | Nyera_FWL_10 | Nyera Ama Chhu | 27.24843 | 91.80898 | 4252.2 | 0.003669 |
| 11 | Nyera_FWL_11 | Nyera Ama Chhu | 27.22399 | 91.80851 | 4095.25 | 0.003863 |
| 12 | Nyera_FWL_12 | Nyera Ama Chhu | 27.3152 | 91.89578 | 4057.4 | 0.008171 |
| 13 | Nyera_FWL_13 | Nyera Ama Chhu | 27.27703 | 91.92486 | 4202.333 | 0.01081 |
| Total area : 0.111106 | | | | | | |

| DHANSIRI SUB BASIN | | | | | | |
|---------------------------|-------------|----------|----------|----------|--------|----------|
| 1 | Dhan_FWL_01 | Dhansiri | 27.32292 | 91.97695 | 4202.5 | 0.007989 |
| 2 | Dhan_FWL_02 | Dhansiri | 27.30985 | 91.98348 | 4231.1 | 0.013891 |
| 3 | Dhan_FWL_03 | Dhansiri | 27.30155 | 91.98836 | 4219.9 | 0.007947 |
| 4 | Dhan_FWL_04 | Dhansiri | 27.31139 | 91.98595 | 4206.5 | 0.021434 |
| 5 | Dhan_FWL_05 | Dhansiri | 27.32336 | 91.98231 | 4160.1 | 0.025313 |
| 6 | Dhan_FWL_06 | Dhansiri | 27.33269 | 91.97957 | 4092.2 | 0.052691 |

| | | | | | | |
|----|-------------|----------|----------|----------|--------|----------|
| 7 | Dhan_FWL_07 | Dhansiri | 27.31334 | 91.98614 | 4189.9 | 0.013528 |
| 8 | Dhan_FWL_08 | Dhansiri | 27.32382 | 91.98499 | 4157.8 | 0.014105 |
| 9 | Dhan_FWL_09 | Dhansiri | 27.34654 | 91.98455 | 4219.1 | 0.005962 |
| 10 | Dhan_FWL_10 | Dhansiri | 27.34572 | 91.99864 | 4226.5 | 0.036383 |
| 11 | Dhan_FWL_11 | Dhansiri | 27.34876 | 92.00062 | 4179.9 | 0.017123 |
| 12 | Dhan_FWL_12 | Dhansiri | 27.29427 | 92.01458 | 4083.5 | 0.007727 |
| 13 | Dhan_FWL_13 | Dhansiri | 27.3702 | 92.00579 | 4172.9 | 0.007584 |
| 14 | Dhan_FWL_14 | Dhansiri | 27.36945 | 92.00834 | 4165.4 | 0.006857 |
| 15 | Dhan_FWL_15 | Dhansiri | 27.35784 | 92.01324 | 4092.2 | 0.029207 |
| 16 | Dhan_FWL_16 | Dhansiri | 27.29647 | 92.02977 | 4173.8 | 0.003207 |
| 17 | Dhan_FWL_17 | Dhansiri | 27.37436 | 92.01367 | 4016.0 | 0.006936 |
| 18 | Dhan_FWL_18 | Dhansiri | 27.3868 | 92.01107 | 4196.8 | 0.007162 |
| 19 | Dhan_FWL_19 | Dhansiri | 27.37806 | 92.01293 | 4046.7 | 0.032767 |
| 20 | Dhan_FWL_20 | Dhansiri | 27.39499 | 92.01045 | 4162.6 | 0.005651 |
| 21 | Dhan_FWL_21 | Dhansiri | 27.38611 | 92.01302 | 4166.0 | 0.009072 |

| | | | | | | |
|----|-------------|----------|----------|----------|--------|----------|
| 22 | Dhan_FWL_22 | Dhansiri | 27.39443 | 92.01176 | 4163.1 | 0.007788 |
| 23 | Dhan_FWL_23 | Dhansiri | 27.40282 | 92.01058 | 4084.2 | 0.01866 |
| 24 | Dhan_FWL_24 | Dhansiri | 27.40176 | 92.01095 | 4085.6 | 0.00375 |
| 25 | Dhan_FWL_25 | Dhansiri | 27.3883 | 92.01406 | 4115.3 | 0.006933 |
| 26 | Dhan_FWL_26 | Dhansiri | 27.39706 | 92.01352 | 4100.3 | 0.01077 |
| 27 | Dhan_FWL_27 | Dhansiri | 27.40559 | 92.01191 | 4046.9 | 0.008707 |
| 28 | Dhan_FWL_28 | Dhansiri | 27.39509 | 92.01409 | 4116.0 | 0.001032 |
| 29 | Dhan_FWL_29 | Dhansiri | 27.3875 | 92.01596 | 4104.6 | 0.016617 |
| 30 | Dhan_FWL_30 | Dhansiri | 27.36697 | 92.02048 | 3995.5 | 0.034573 |
| 31 | Dhan_FWL_31 | Dhansiri | 27.40065 | 92.01418 | 4033.9 | 0.00579 |
| 32 | Dhan_FWL_32 | Dhansiri | 27.38599 | 92.01866 | 4088.5 | 0.001033 |
| 33 | Dhan_FWL_33 | Dhansiri | 27.4129 | 92.01451 | 4148.3 | 0.004535 |
| 34 | Dhan_FWL_34 | Dhansiri | 27.30401 | 92.03596 | 4169.7 | 0.005126 |
| 35 | Dhan_FWL_35 | Dhansiri | 27.38515 | 92.02286 | 4012.3 | 0.080461 |
| 36 | Dhan_FWL_36 | Dhansiri | 27.42294 | 92.02233 | 4113.6 | 0.012567 |

| | | | | | | |
|-----------------------|-------------|----------|----------|----------|--------|----------|
| 37 | Dhan_FWL_37 | Dhansiri | 27.42736 | 92.03419 | 4132.4 | 0.006151 |
| 38 | Dhan_FWL_38 | Dhansiri | 27.41366 | 92.04136 | 4253.9 | 0.012278 |
| 39 | Dhan_FWL_39 | Dhansiri | 27.42904 | 92.03985 | 4258.0 | 0.008677 |
| 40 | Dhan_FWL_40 | Dhansiri | 27.41477 | 92.04212 | 4256.4 | 0.003903 |
| Total area : 0.581887 | | | | | | |

**NATIONAL CENTER FOR HYDROLOGY AND METEOROLOGY
ROYAL GOVERNMENT OF BHUTAN**

www.nchm.gov.bt

ISBN 978-99980-52-12-3



9 789998 052123